

# PLAT OF SURVEY

OF

UNIT 28 OF ABBEY SPRINGS

A parcel of land located in the South  $\frac{1}{2}$  of Section 13, T1N R16E, Village of Fontana-on-Geneva Lake, Walworth County, Wisconsin, described as follows to wit:

Beginning at the most Westerly corner of Unit 27 of Abbey Springs; thence N44°-16'W 85.13 feet; thence N68°-34'E 215.48 feet; thence S29°-51'E 65.55 feet; thence S13°-22'E 24.19 feet; thence S71°-44'W 188.94 feet to the place of beginning, containing 0.3904 acres more or less.

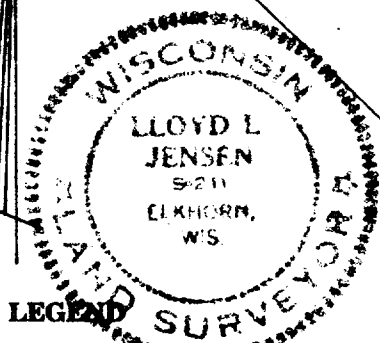
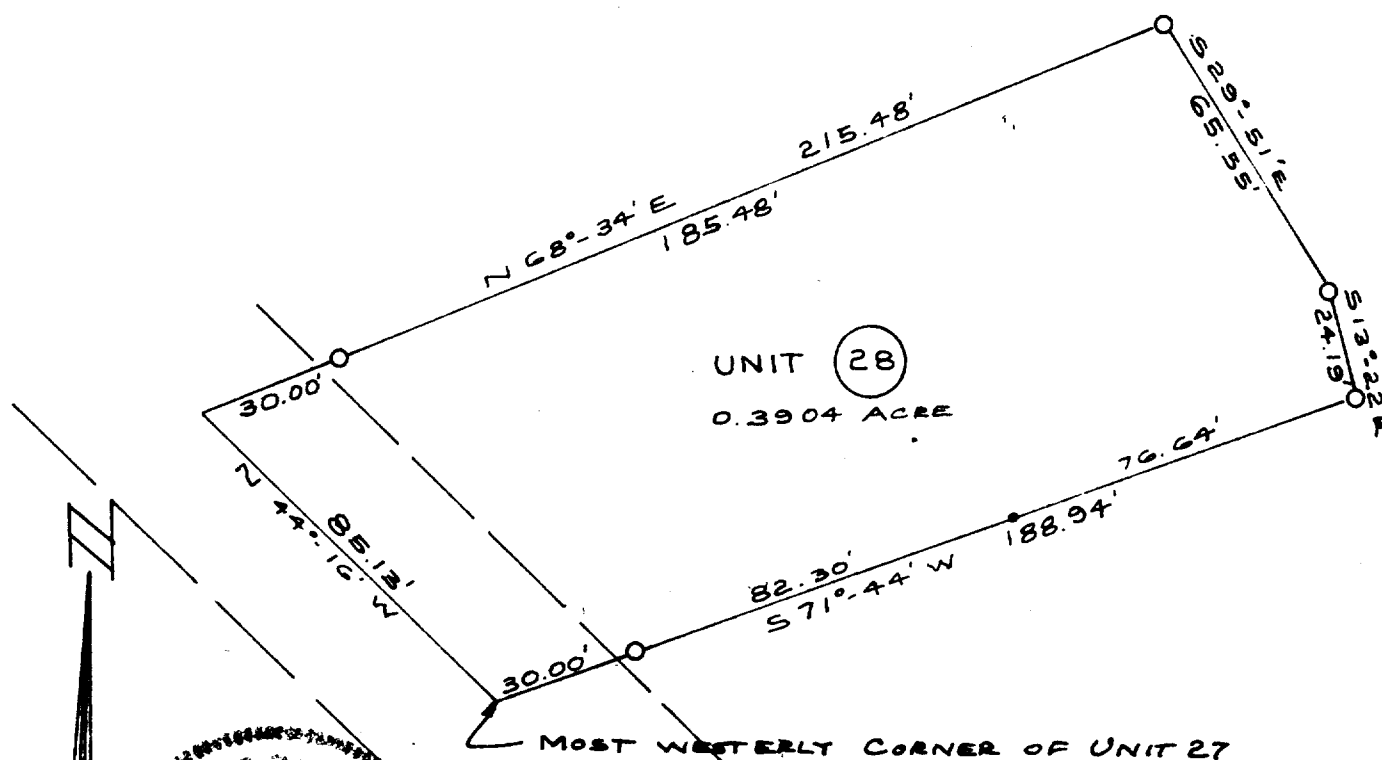

- — Iron Pipe
  - — Concrete Monument
- Scale 1" = 40'

SURVEY AND PLAT BY  
**JENSEN & JOHNSON, INC.**  
 CIVIL ENGINEERS AND SURVEYORS  
 Elkhorn, Wisconsin

WE CERTIFY: That we have surveyed the above described property and that the plat shown hereon is an accurate survey and a true representation thereof and correctly shows the exterior boundary lines and all divisions of said property.

Date AUG 1971

*Lloyd L. Jensen*  
 LLOYD L. JENSEN,

Wisconsin Registered Land Surveyor, No. S-211

SCDB-28

5-459.28