

PLAT OF SURVEY

OF

UNIT 27 OF ABBEY SPRINGS

A parcel of land located in the South $\frac{1}{2}$ of Section 13, T1N R16E, Village of Fontana-on-Geneva Lake, Walworth County, Wisconsin, described as follows, to-wit:

Beginning at the most Westerly corner of Unit 26 of Abbey Springs; thence N44°-16'W 90.00 feet; thence N71°-44'E 188.94 feet; thence S13°-22'E 86.41 feet; thence S73°-48'W 142.32 feet to the place of beginning, containing 0.3165 acres more or less.

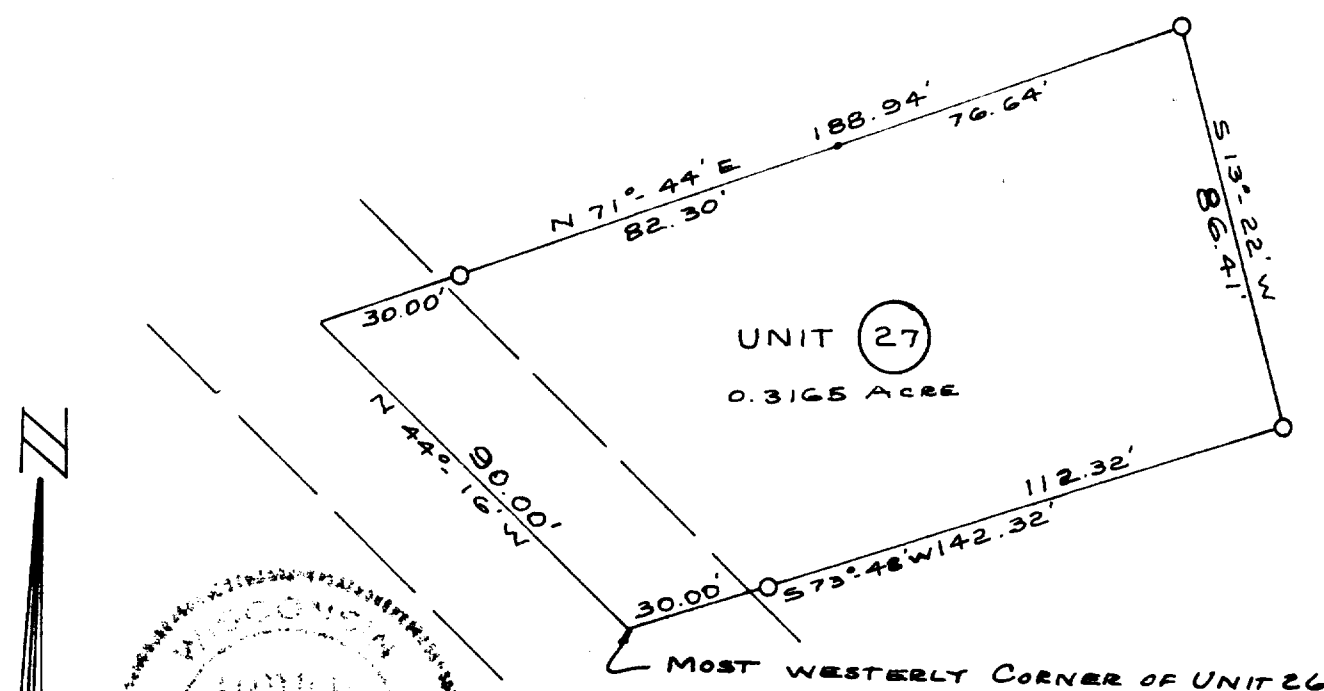

LEGEND

- — Iron Pipe SET
 - — Concrete Monument
- Scale 1" = 40'

WE CERTIFY: That we have surveyed the above described property and that the plat shown hereon is an accurate survey and a true representation thereof and correctly shows the exterior boundary lines and all divisions of said property.

Date AUG 1971

Lloyd L. Jensen
LLOYD L. JENSEN,

Wisconsin Registered Land Surveyor, No. S-211

SCOB-27

5-459.27