

PLAT OF SURVEY

OF

UNIT 26 OF ABBEY SPRINGS

A parcel of land located in the South $\frac{1}{2}$ of Section 13, T1N R16E, Village of Fontana-on-Geneva Lake, Walworth County, Wisconsin, described as follows to wit:

Beginning at the Northwesternly corner of Unit 25 of Abbey Springs; thence N44°-16'W 103.75 feet; thence N73°-48'E 142.32 feet; thence S13°-22'E 94.26 feet; thence S75°-28'W 88.98 feet to the place of beginning, containing 0.2461 acres more or less.

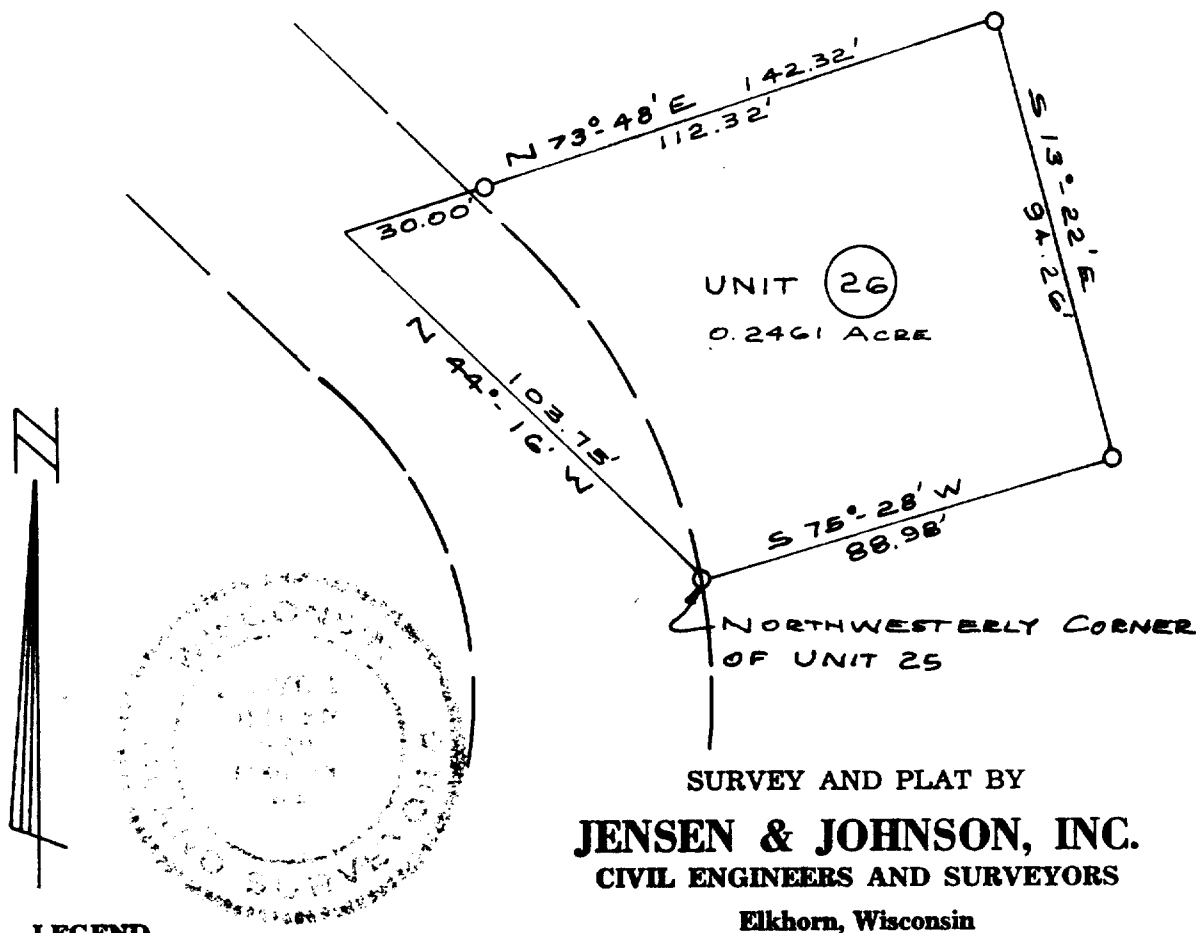

LEGEND

- — Iron Pipe S & T
 - — Concrete Monument
- Scale 1" = 40'

WE CERTIFY: That we have surveyed the above described property and that the plat shown hereon is an accurate survey and a true representation thereof and correctly shows the exterior boundary lines and all divisions of said property.

Date AUG 1971

Lloyd L. Jensen
LLOYD L. JENSEN,

Wisconsin Registered Land Surveyor, No. S-211

SCOB-26

4-459.26