

PLAT OF SURVEY

OF

UNIT 25 OF ABBEY SPRINGS

A parcel of land located in the South $\frac{1}{2}$ of Section 13, T1N R16E, Village of Fontana-on-Geneva Lake, Walworth County, Wisconsin, described as follows to wit:

Beginning at the Northwesternly corner of Unit 24 of Abbey Springs; thence N27°-41'E 110.14 feet; thence N75°-28'E 88.98 feet; thence S13°-22'E 60.05 feet; thence S7°-34'E 36.00 feet; thence S80°-39'W 158.10 feet to the place of beginning, containing 0.2599 acres more or less.

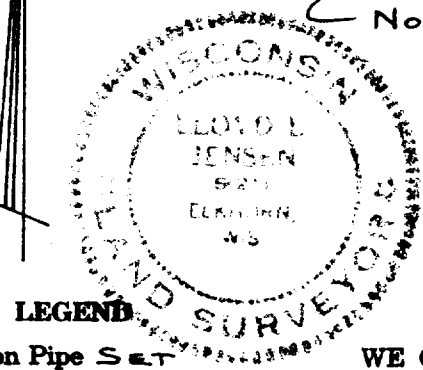
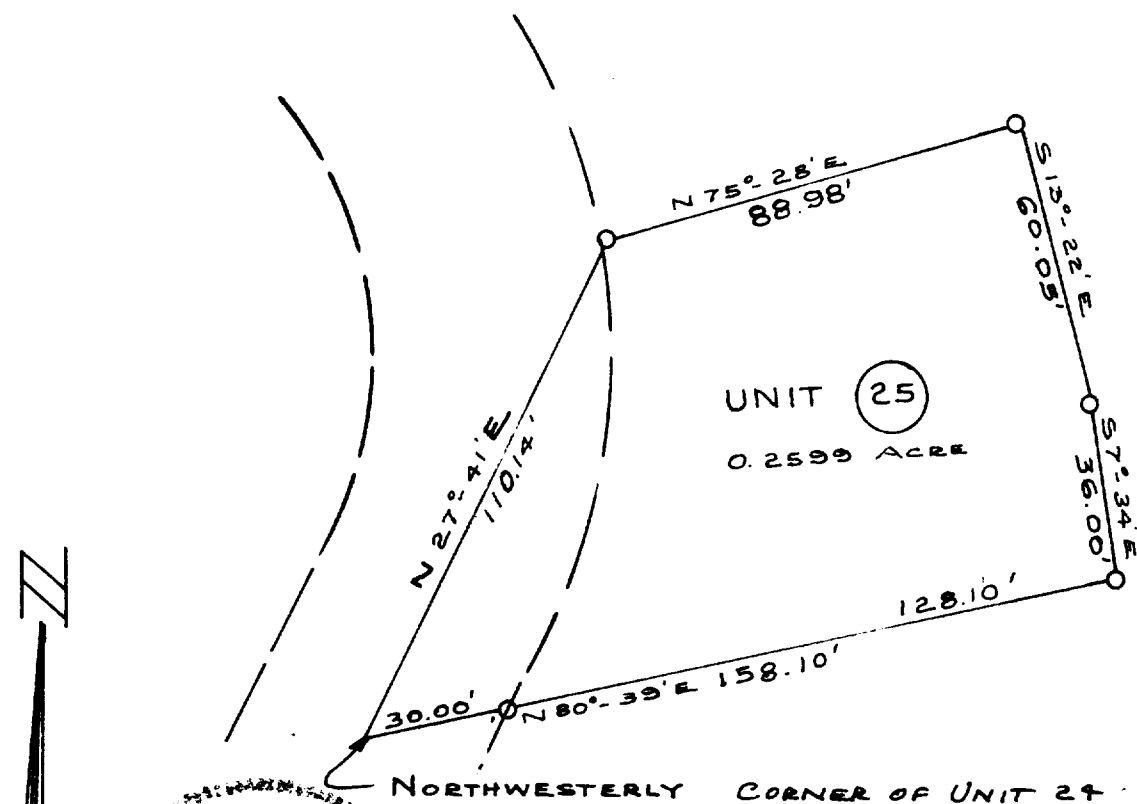

LEGEND

- — Iron Pipe Set
 - — Concrete Monument
- Scale 1" = 40'

WE CERTIFY: That we have surveyed the above described property and that the plat shown hereon is an accurate survey and a true representation thereof and correctly shows the exterior boundary lines and all divisions of said property.

Date AUG 1971

Lloyd L. Jensen
LLOYD L. JENSEN,

SCDB-25

5-459.25

Wisconsin Registered Land Surveyor, No. S-211