

PLAT OF SURVEY

OF

UNIT 14 OF ABBEY SPRINGS

A parcel of land located in the South $\frac{1}{2}$ of Section 13, T1N R16E, Village of Fontana-on-Geneva Lake, Walworth County, Wisconsin, described as follows to wit:

Beginning at the most Easterly corner of Unit 13 of Abbey Springs; thence S $8^{\circ}-50'E$ 91.00 feet; thence S $63^{\circ}-37'W$ 141.73 feet; thence N $36^{\circ}-14'W$ 85.00 feet; thence N $62^{\circ}-42'E$ 183.76 feet to the place of beginning, containing 0.3184 acres of land more or less.

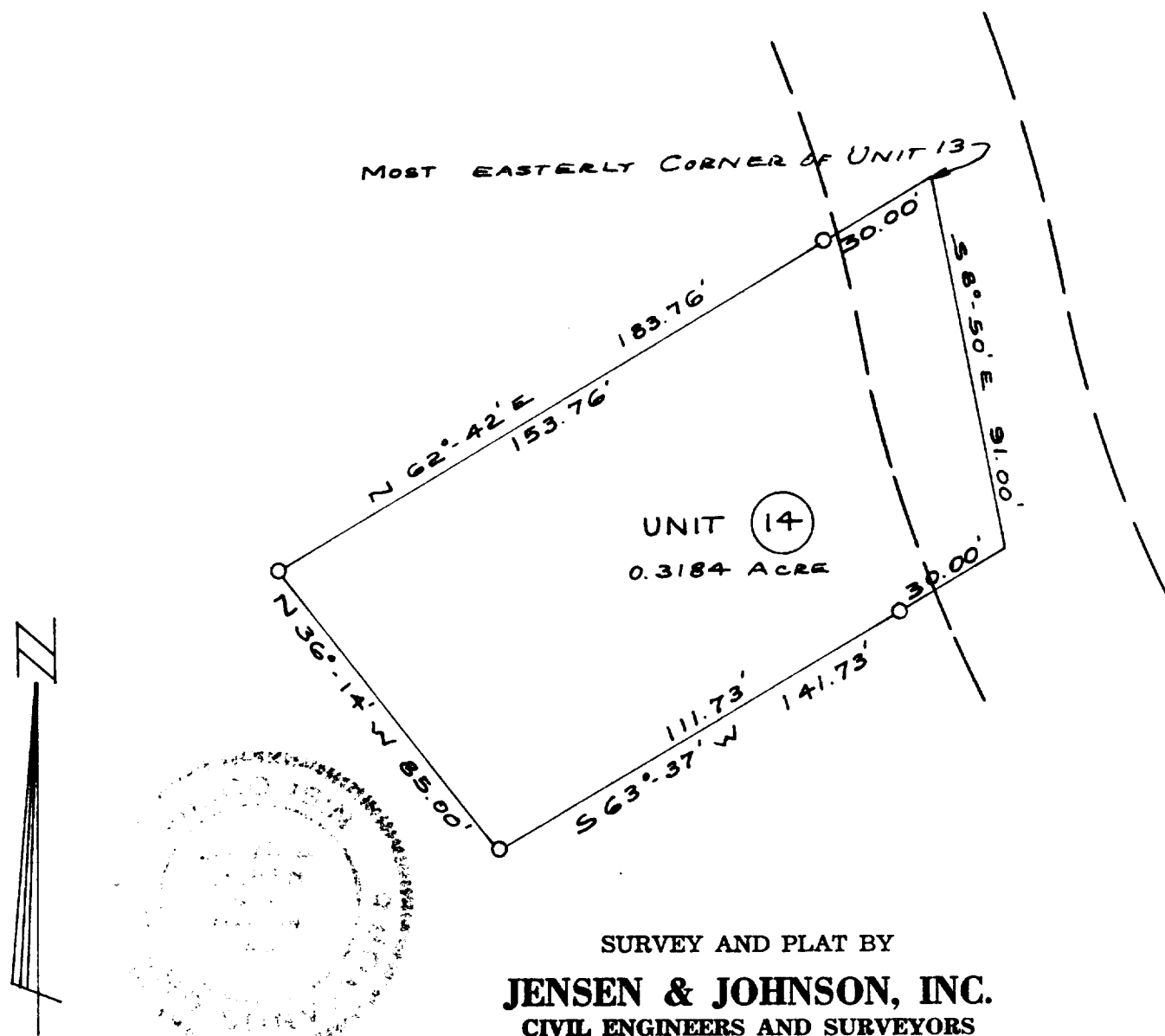

WE CERTIFY: That we have surveyed the above described property and that the plat shown hereon is an accurate survey and a true representation thereof and correctly shows the exterior boundary lines and all divisions of said property.

Date AUG 1971

Lloyd L. Jensen
LLOYD L. JENSEN,

Wisconsin Registered Land Surveyor, No. S-211

SCDB-14

5-459.14