

PLAT OF SURVEY

OF

UNIT 10 OF ABBEY SPRINGS

A parcel of land located in the South $\frac{1}{2}$ of Section 13, T1N R16E, Village of Fontana-on-Geneva Lake, Walworth County, Wisconsin, described as follows towit:

Beginning at the most Easterly corner of Unit 9 of Abbey Springs; thence S42°-29'E 80.00 feet; thence S54°-48'W 197.33 feet; thence N36°-14'W 85.00 feet; thence N56°-32'E 188.92 feet to the place of beginning, containing 0.3639 acres of land more or less.

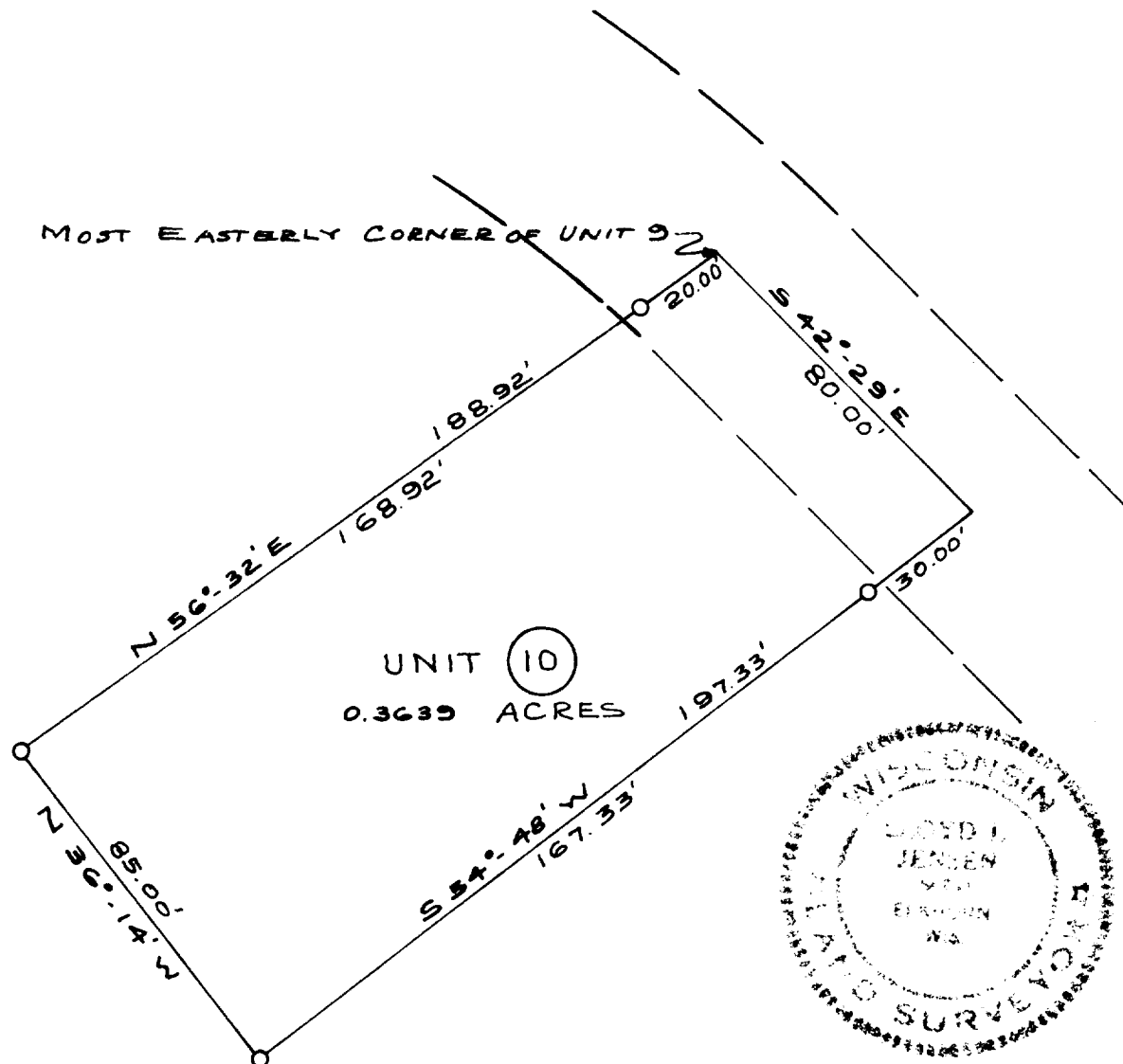

LEGEND

- O — Iron Pipe SET
 - — Concrete Monument
- Scale 1" = 40'

WE CERTIFY: That we have surveyed the above described property and that the plat shown hereon is an accurate survey and a true representation thereof and correctly shows the exterior boundary lines and all divisions of said property.

Date AUG 1971

Lloyd L. Jensen
LLOYD L. JENSEN,

Wisconsin Registered Land Surveyor, No. S-211

SCDB-10

5-459.10