

# HAROLD H. KOLB

REGISTERED PROFESSIONAL LAND SURVEYOR  
LAKE GENEVA, WISCONSIN

ORDERED BY:

BOB KEEFE & ASSOCIATES

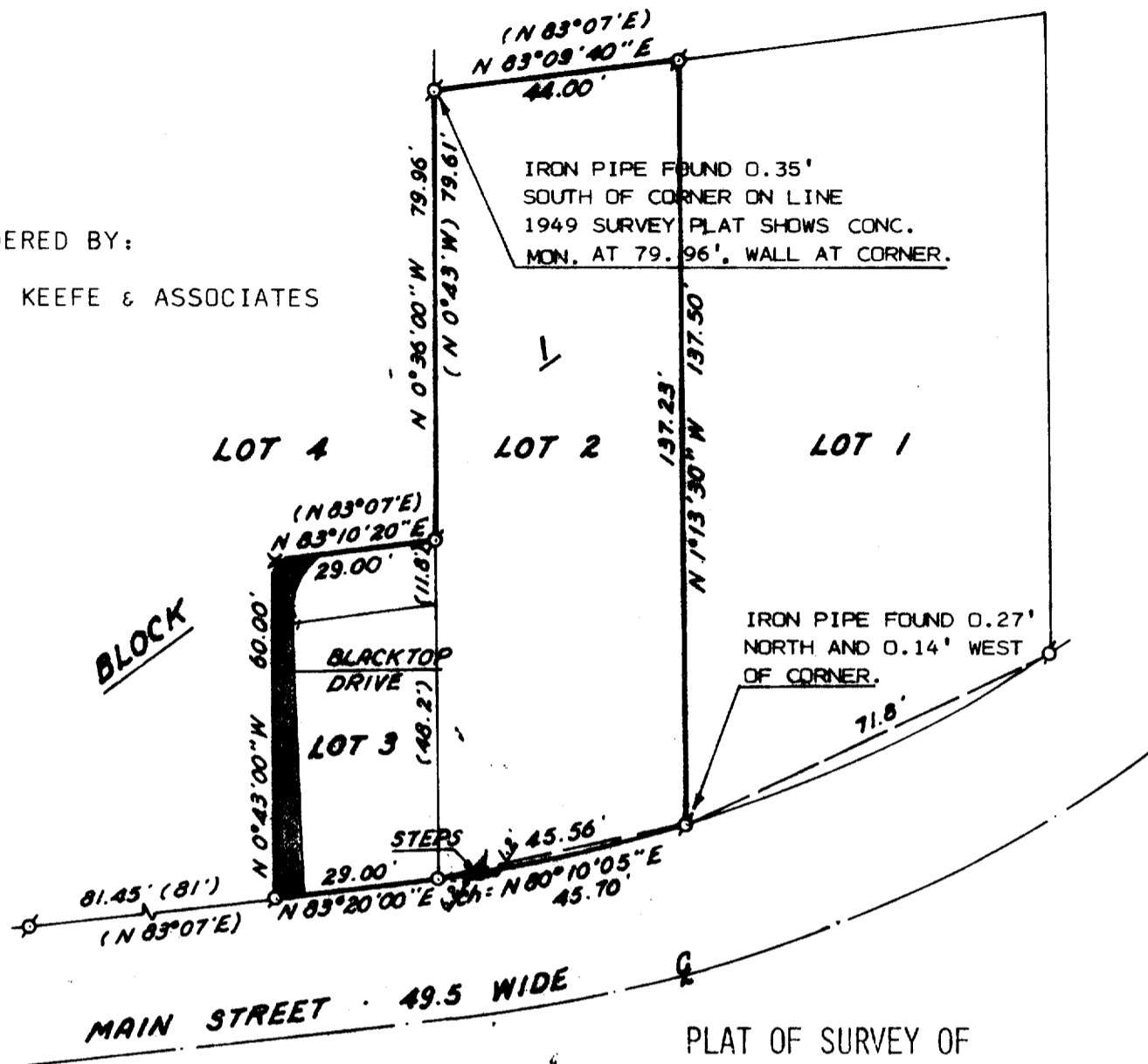

## PLAT OF SURVEY OF

LOT 2, 3 AND PART OF LOT 4, BLOCK  
1, C. L. DOUGLAS SUBDIVISION,  
VILLAGE OF FONTANA-ON-GENEVA LAKE,  
WALWORTH COUNTY, WISCONSIN.

NOTE: THE WEST LINE OF LOT 3 IS ASSUMED  
N 0°43' W AS SHOWN ON EXISTING RECORDS.

ACCURACY: DISTANCES  $\pm$  0.01'  
ANGLES  $\pm$  05"

ERROR OF CLOSURE--LESS THAN ONE PART  
IN 3000



I, HAROLD H. KOLB, DO HEREBY CERTIFY THAT I  
HAVE SURVEYED THE PROPERTY HEREON DESCRIBED  
ACCORDING TO THE OFFICIAL RECORDS AND THAT  
THE PLAT HEREON IS A CORRECT REPRESENTATION  
OF THE LOT LINES.

N



SCALE: 1"=40'

### LEGEND

- - IRON PIPE PLACED ( ) - AS RECORDED
- - CONCRETE MONUMENT X - RAILROAD SPIKE
- ⊙ - IRON PIPE FOUND

*Harold H. Kolb*

HAROLD H. KOLB  
WISCONSIN REGISTERED LAND SURVEYOR, S-187

DATE Dec. 29, 1976

5-454