

DUNHAM & RASMUSSEN
SURVEYING & ENGINEERING
DELAVAN, WISCONSIN

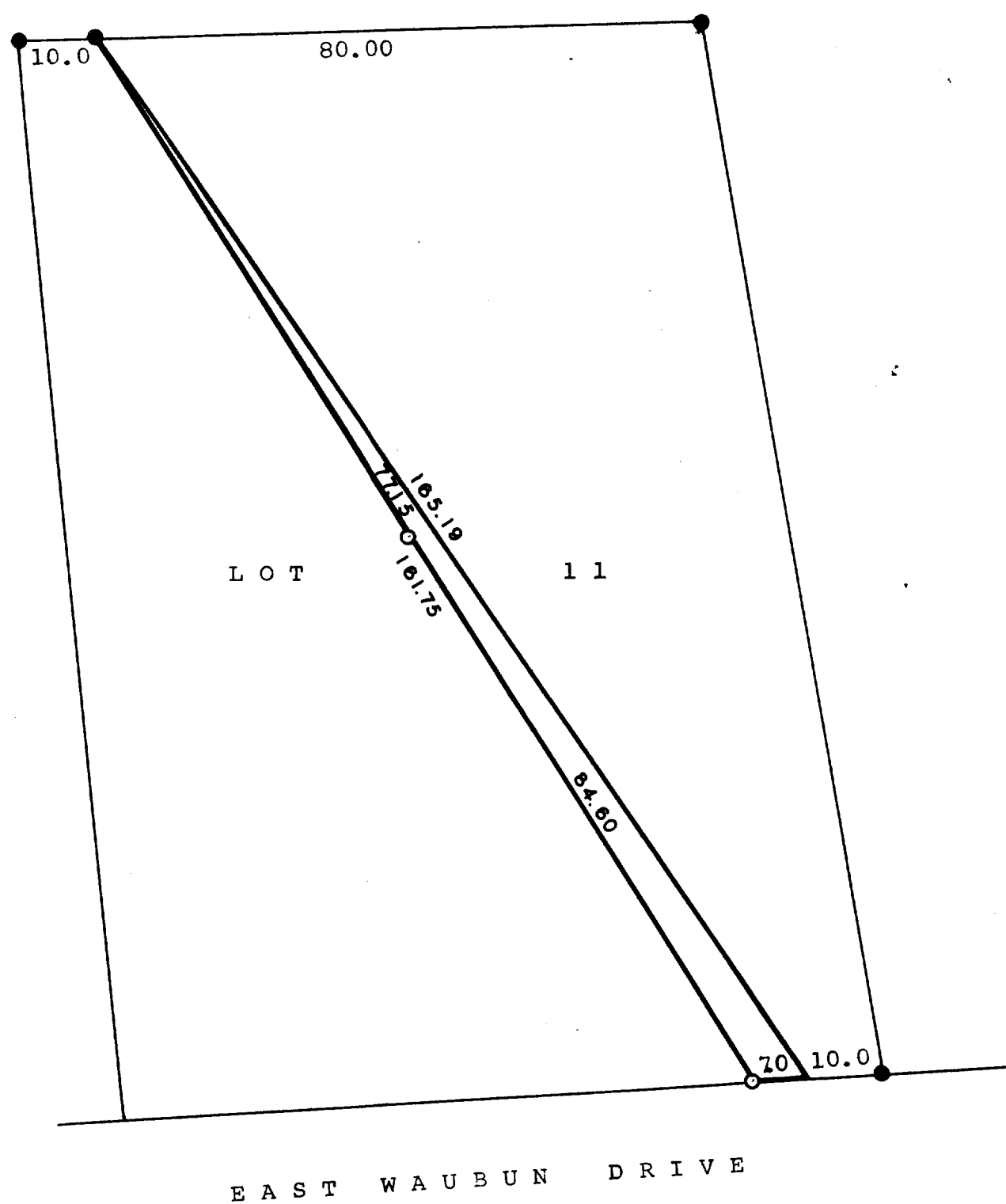

Scale - 1"=20'
○ = Iron Pipe
● = Concrete Monument



Plat of survey of a parcel of land located in Lot 11 of Block "F" of Country Club Estates Subdivision, Unit Number 3 in the Village of Fontana, Walworth County, Wisconsin described as follows:

A parcel of land located in Lot 11, Block "F" of Country Club Estates Subdivision Unit Number ~~Three~~ in the Village of Fontana, Walworth County Wisconsin, described as follows to-wit: Beginning at a point on the South line of said Lot 11 located 10.00 feet west of the southeast corner of said Lot 11; thence northwesterly 165.19 feet to a point on the north line of said Lot 11 located 10.00 feet east of the northwest corner of said Lot 11; thence southeasterly 161.75 feet to a point on the south line of said Lot 11 located 7.00 feet west of the place of beginning; thence east 7.00 feet to the place of beginning.

November 1961

George T. Dunham
George T. Dunham, Surveyor