

HAROLD H. KOLB
REGISTERED PROFESSIONAL LAND SURVEYOR
LAKE GENEVA, WISCONSIN

EAST 1/4 COR.
 SEC. 14-1-16

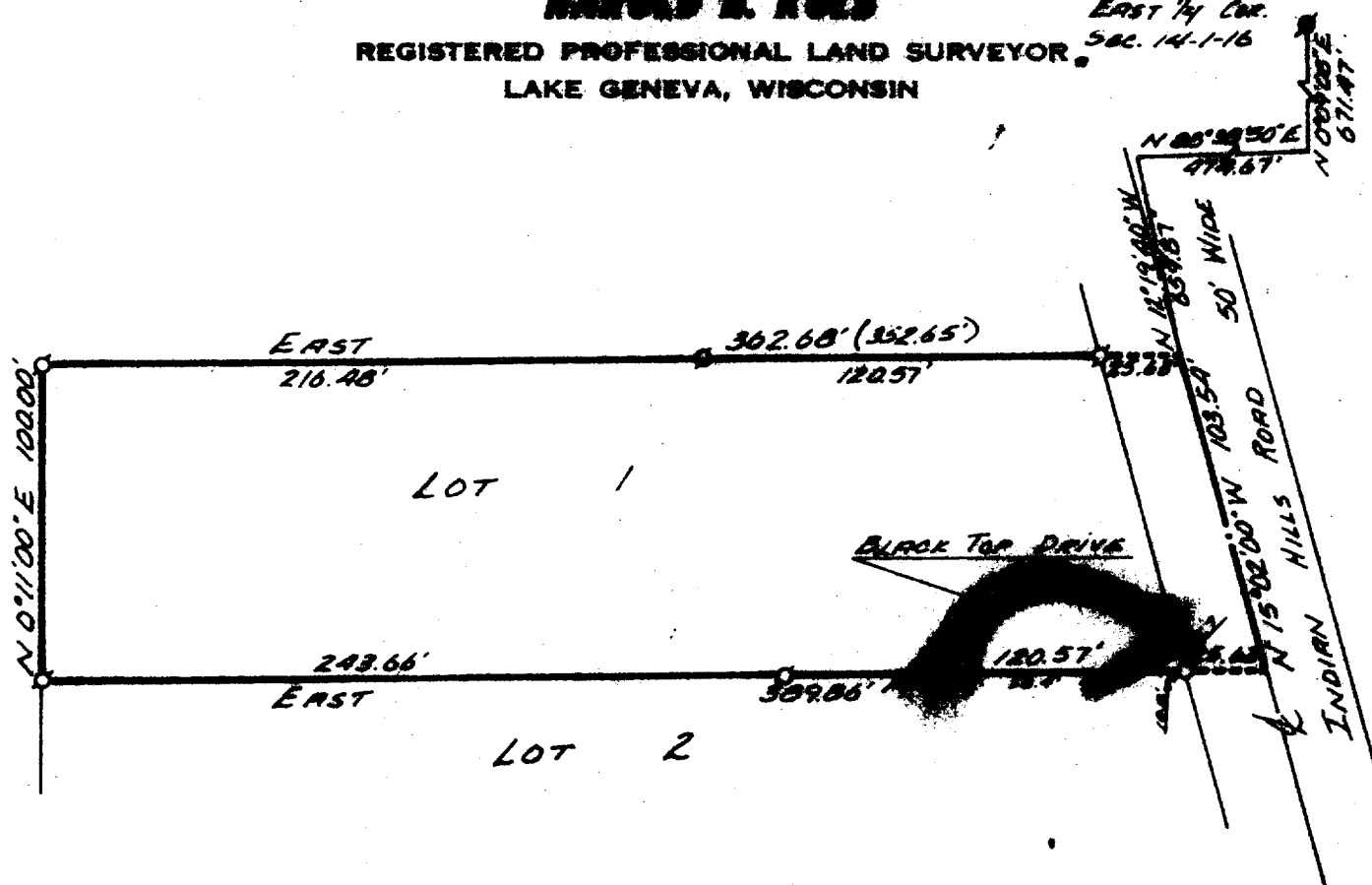

PLAT OF SURVEY OF

LOT NO. 1 OF CERTIFIED SURVEY NO 153,
 LOCATED IN THE NORTHEAST 1/4 OF SECTION
 23, T 1 N, R 16 E, VILLAGE OF FONTANA-ON-
 GENEVA LAKE, WALWORTH COUNTY, WISCONSIN

ACCURACY: DISTANCES: $\pm 0.01'$
 ANGLES: $\pm 05''$
 ERROR OF CLOSURE: LESS THAN
 ONE PART IN 3,000

ORDERED BY: RAULAND AGENCY



LEGEND

- φ - IRON PIPE FOUND
- - IRON PIPE PLACED
- - CONCRETE MONUMENT
- x - SPIKE
- () - PLATTED AS

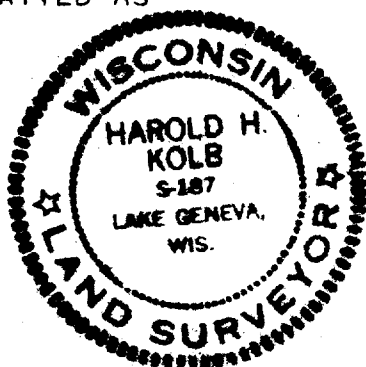

I, HAROLD H. KOLB, DO HEREBY CERTIFY THAT I HAVE
 SURVEYED THE PROPERTY HEREON DESCRIBED ACCORDING
 TO THE OFFICIAL RECORDS, AND THAT THE PLAT HEREON
 IS A CORRECT REPRESENTATION OF THE LOT LINES.

Harold H. Kolb
HAROLD H. KOLB
WISCONSIN REGISTERED LAND SURVEYOR, S-187
 DATE JUNE 25, 1976

SA153-1

5-441