

DUNHAM & RASMUSSEN
SURVEYING & ENGINEERING
DELAVER, WISCONSIN

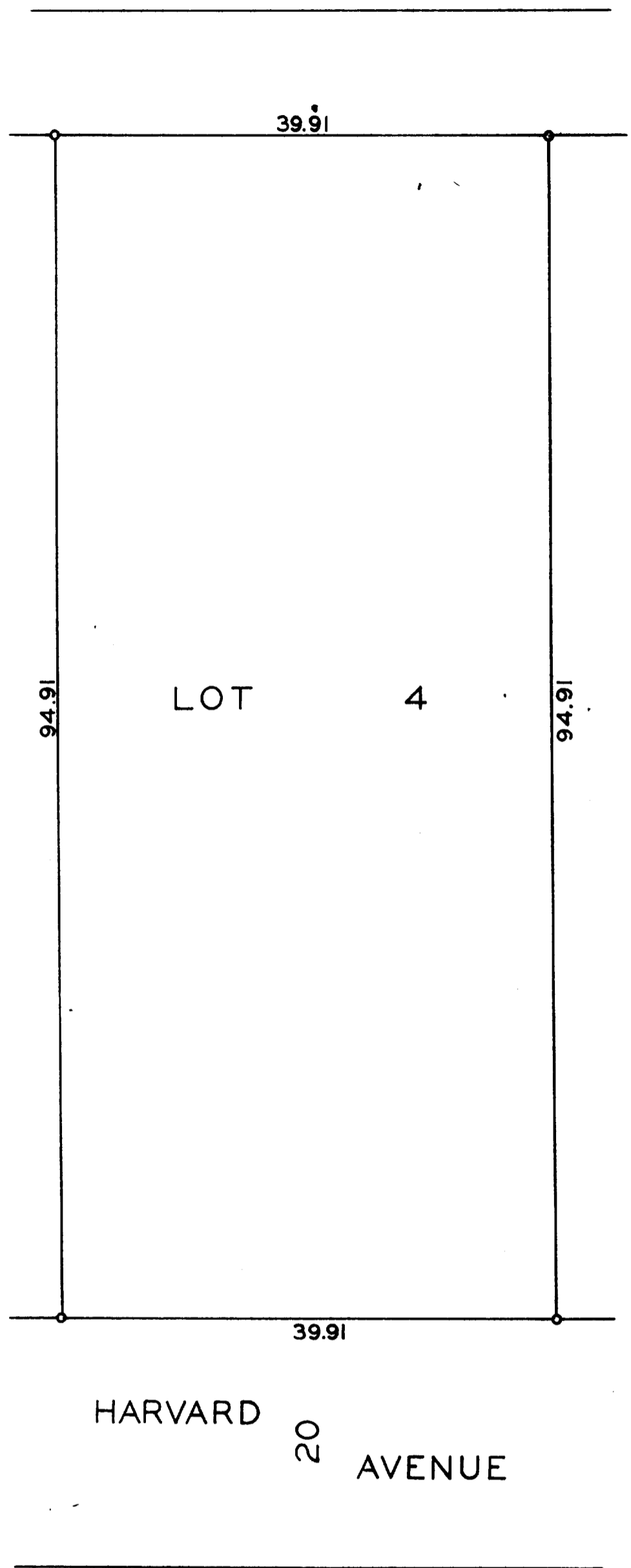

N



SCALE 1" = 10'
○ = IRON PIPE

Plat of survey of Lot 4, Block 2, Glenwood Springs Sub-
division located in the Village of Fontana, Walworth County,
Wisconsin.
August 7, 1961

George T. Dunham
George T. Dunham, Surveyor