

# HAROLD H. KOLB

REGISTERED PROFESSIONAL LAND SURVEYOR  
LAKE GENEVA, WISCONSIN

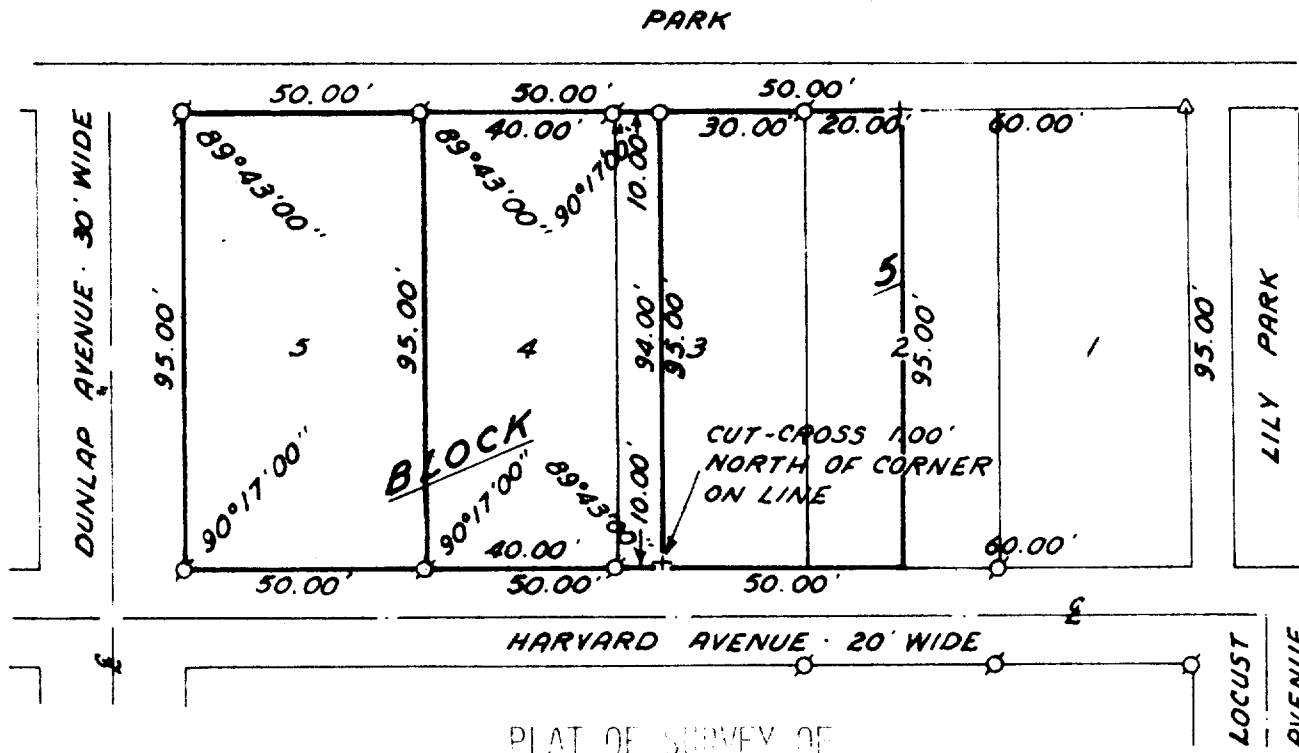

LOTS 3, 4, AND 5, AND THE WEST 1/2 OF  
LOT 2, BLOCK 5, GLENWOOD SPRINGS SUB-  
DIVISION, VILLAGE OF FONTANA-ON-GENEVA  
LAKE, WALWORTH COUNTY, WISCONSIN.

N



SCALE: 1"=40'

## LEGEND

- φ — IRON PIPE FOUND
- — IRON PIPE PLACED
- — CONCRETE MONUMENT
- x — SPIKE
- △ — IRON ROD FOUND
- ( ) — PLATTED AS

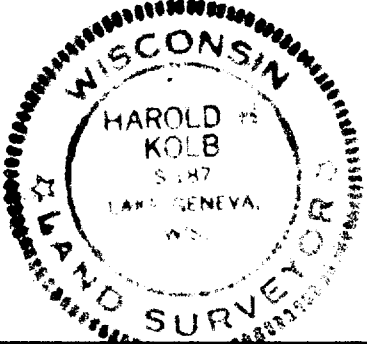

ORDERED BY: FRISCH CONTRACTING SERVICE

ACCURACY: DISTANCES: ±0.01'  
ANGLES: ±05"  
ERROR OF CLOSURE: LESS  
THAN ONE PART IN 3000

I, HAROLD H. KOLB, DO HEREBY CERTIFY THAT I HAVE  
SURVEYED THE PROPERTY HEREON DESCRIBED ACCORDING  
TO THE OFFICIAL RECORDS, AND THAT THE PLAT HEREON  
IS A CORRECT REPRESENTATION OF THE LOT LINES.

*Harold H. Kolb*

HAROLD H. KOLB  
WISCONSIN REGISTERED LAND SURVEYOR, S-187

DATE May 19, 1976  
REVISED: MAY 20, 1976

+ — CUT-CROSS

5-438