

GEORGE T. DUNHAM  
SURVEYING & SUBDIVIDING  
DELAVER, WISCONSIN

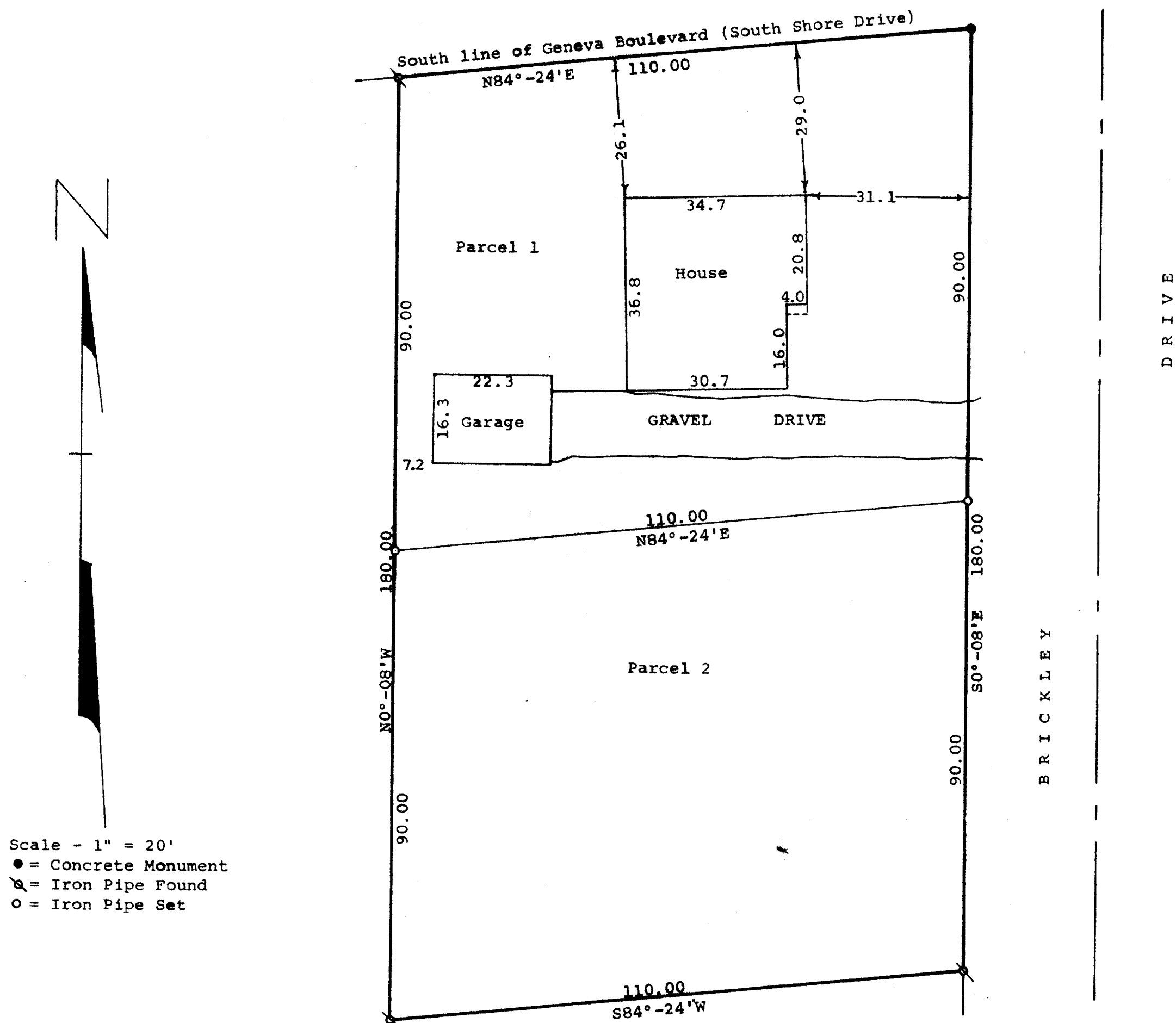

STATE OF WISCONSIN)  
COUNTY OF WALWORTH) SS

I, George T. Dunham, Surveyor, certify that I have surveyed the property described as follows,

A parcel of land located in Outlot 94 of the Assessors Plat of the Village of Fontana, Walworth County, Wisconsin, described as follows: Beginning at the southwest corner of the intersection of Geneva Boulevard and Brickley Drive in said Village of Fontana; thence S0°-08'E along the west line of Brickley Drive 180.00 feet; thence S84°-24'W parallel with the south line of Geneva Boulevard 110.00 feet; thence N0°-08'W parallel with the west line of Brickley Drive 180.00 feet to the south line of Geneva Boulevard; thence N84°-24'E along said south line 110.00 feet to the place of beginning,

and the above map is a true representation thereof and shows the size and location of the property, its exterior boundaries, the location and dimensions of all structures thereon, fences, apparent easements and roadways and visible encroachments, if any.

This survey is made for the exclusive use of the present owners of the property, and also those who purchase, mortgage, or guarantee the title thereto within one, (1) year from date hereof; and as to them I warrant the accuracy of said survey and map.

April 6, 1976

*George T. Dunham*  
George T. Dunham, Surveyor

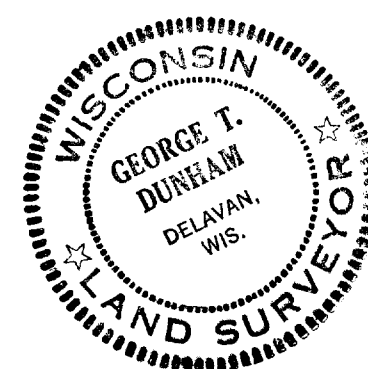

5-434

FV-143A