

GEORGE T. DUNHAM
SURVEYING & SUBDIVIDING
DELAVAN, WISCONSIN

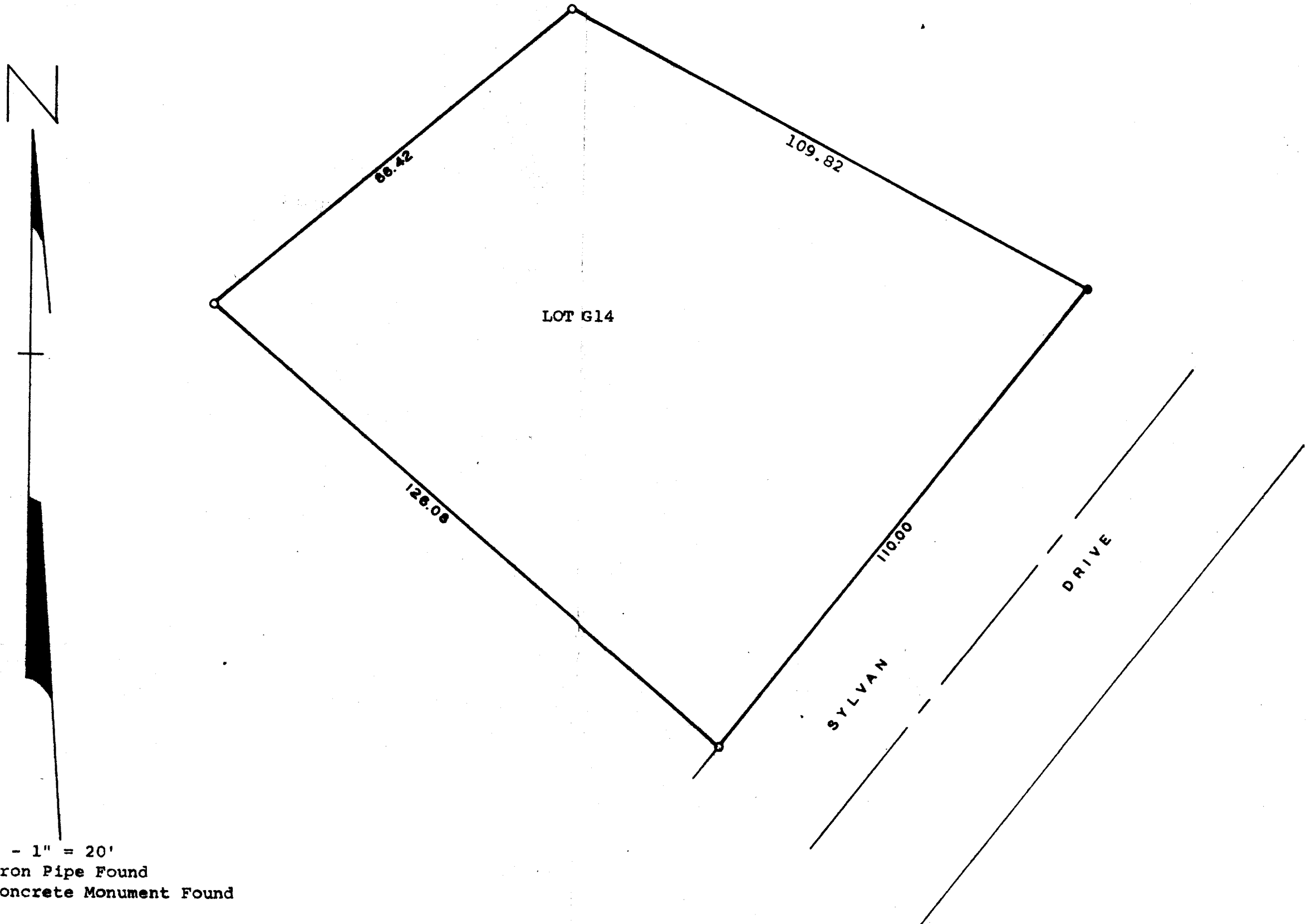

Scale - 1" = 20'
○ = Iron Pipe Found
● = Concrete Monument Found

Plat of Lot G14 of Addition "G" to Country Club Estates,
a subdivision located in the Southwest $\frac{1}{4}$ of the South-
east $\frac{1}{4}$ of Section 14, T1N, R16E, Village of Fontana,
Walworth County, Wisconsin.
March 18, 1976

George T. Dunham
George T. Dunham, Surveyor

