

DUNHAM & RASMUSSEN
SURVEYING & ENGINEERING
DELAVAN, WISCONSIN

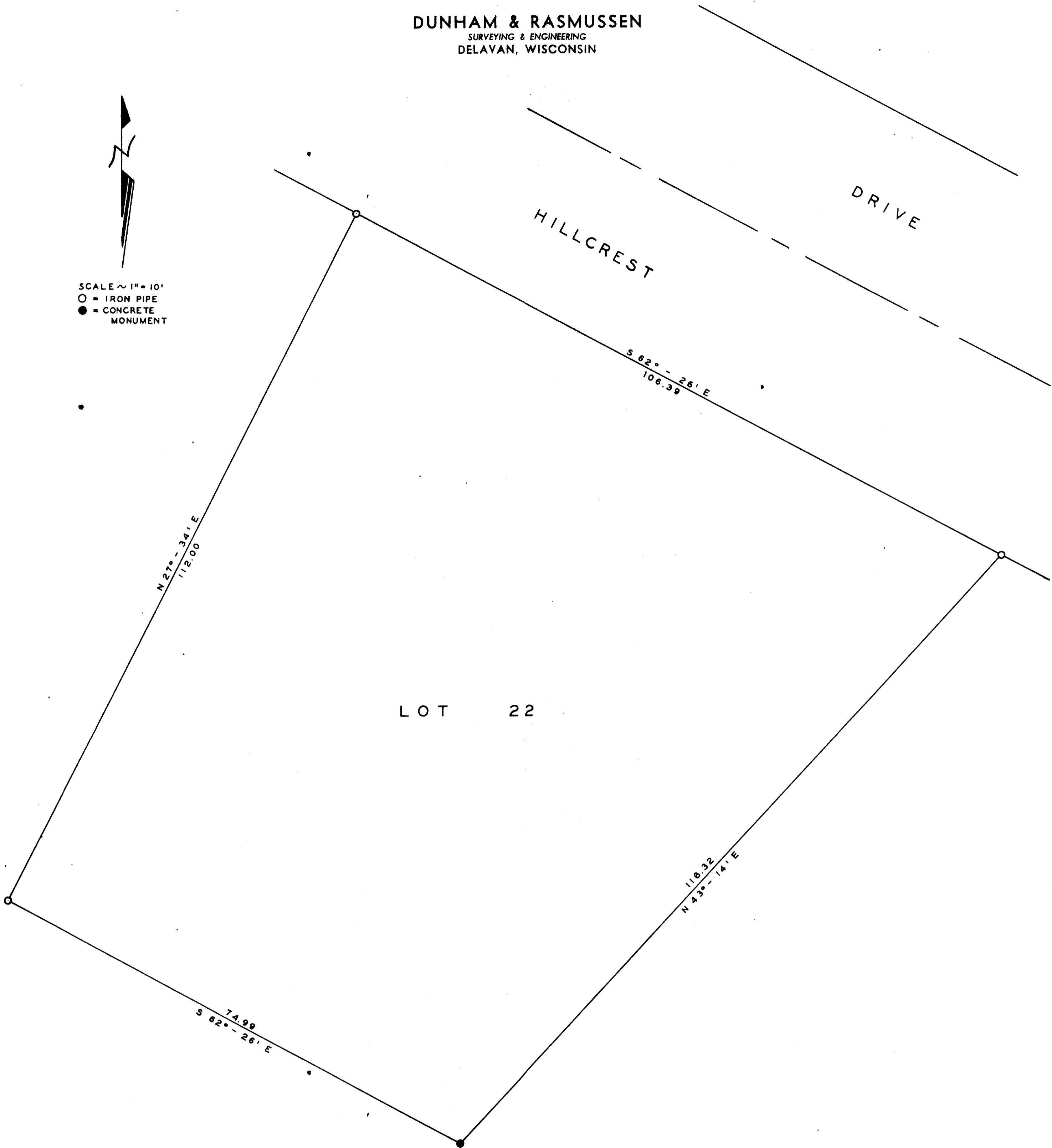

SCALE ~ 1" = 10'
○ = IRON PIPE
● = CONCRETE
MONUMENT



Plat of survey of Lot 22 of Addition D to the Country Club
Estates, Village of Fontana, Walworth County, Wisconsin.
June 12, 1961

George T. Dunham
George T. Dunham, Surveyor