

**HAROLD H. KOLB**

REGISTERED PROFESSIONAL LAND SURVEYOR  
LAKE GENEVA, WISCONSIN

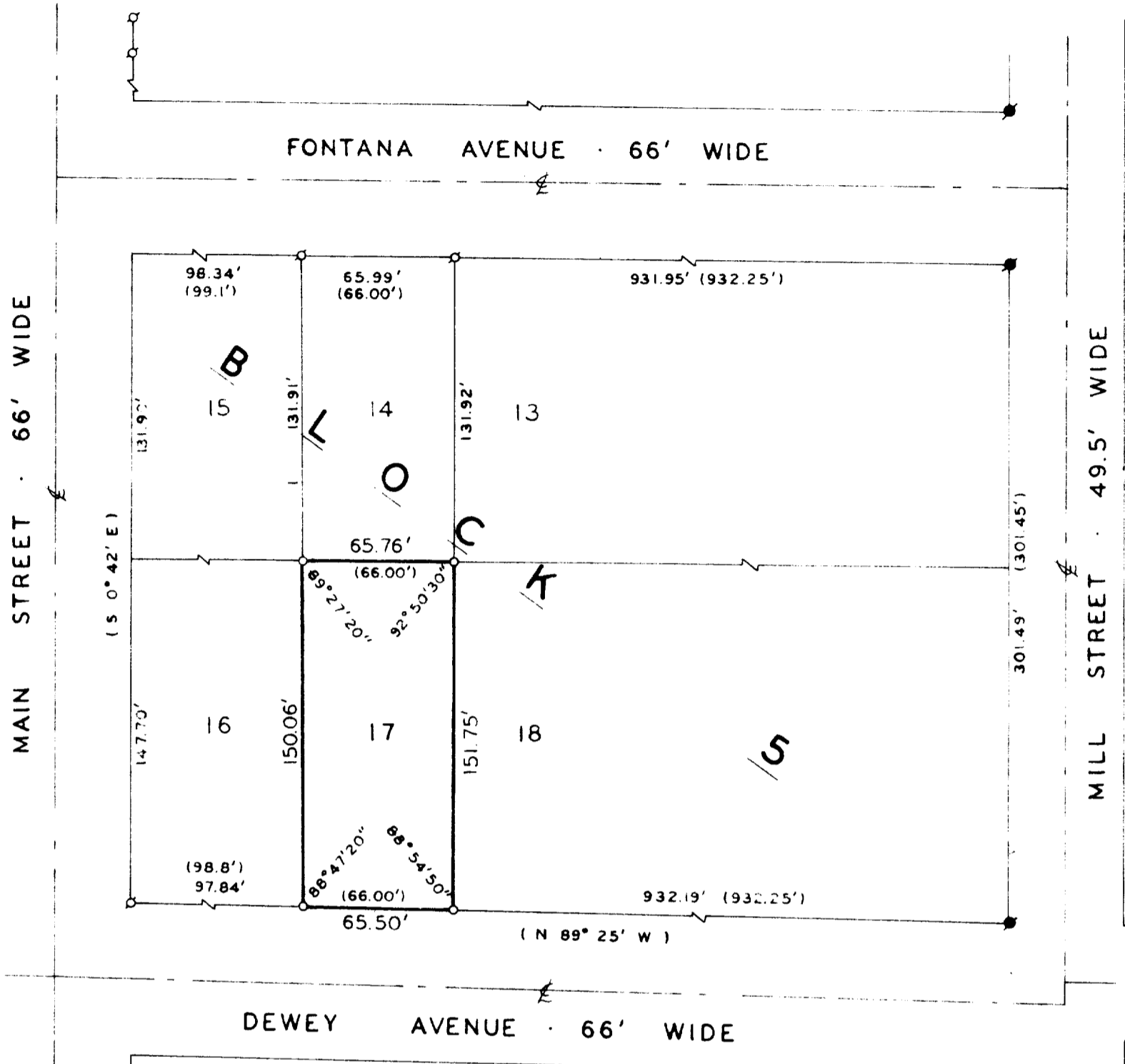

PLAT OF SURVEY OF

LOT 17, BLOCK 5, L. L. DOUGLAS ADDITION, VILLAGE OF FONTANA ON-  
GENEVA LAKE, WALWORTH COUNTY, WISCONSIN.

ACCURACY: DISTANCE ± 0.01'  
ANGLES ± 25"  
ERROR OF CLOSURE LESS THAN 1/3000

OWNER: ROBERT NELSON



SCALE: 1" = 60'

**LEGEND**

- φ - IRON PIPE FOUND
- - IRON PIPE PLACED
- - CONCRETE MONUMENT FOUND
- x - SPIKE
- ( ) - PLATTED AS



I, HAROLD H. KOLB, DO HEREBY CERTIFY THAT I HAVE SURVEYED THE PROPERTY HEREON DESCRIBED ACCORDING TO THE OFFICIAL RECORDS AND THAT THE PLAT HEREON IS A CORRECT REPRESENTATION OF THE LOT LINES

*Harold H. Kolb*  
HAROLD H. KOLB  
WISCONSIN REGISTERED LAND SURVEYOR, S-197  
DATE Nov. 19, 1975

STF V-242A

5-418