

HAROLD H. KOLB

REGISTERED PROFESSIONAL LAND SURVEYOR
LAKE GENEVA, WISCONSIN

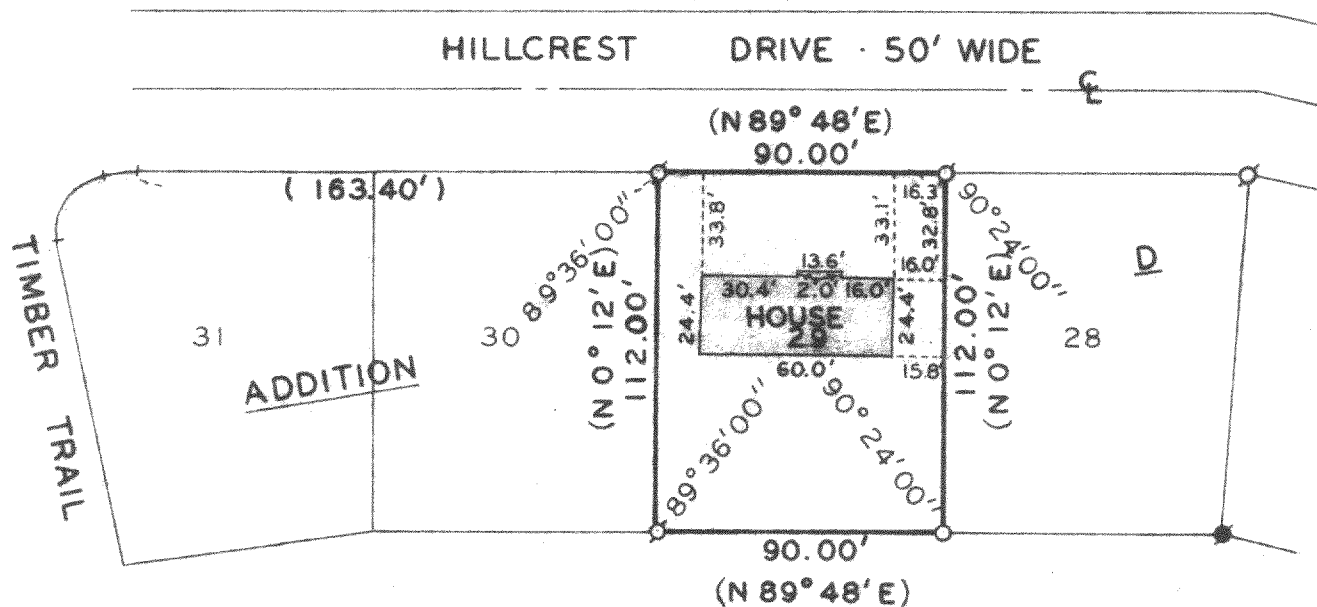

PLAT OF SURVEY OF

Lot 29, Addition D, Country Club Estates,
Village of Fontana-on-Geneva Lake, Wal-
worth County, Wisconsin.

OWNER: Kevin Kroll

ACCURACY: Distances $\pm 0.01'$
Angles $\pm 05''$
Error of closure less
than $1/3000$

N



SCALE - 1" = 60'

LEGEND

- φ - IRON PIPE FOUND
- - IRON PIPE PLACED
- - CONCRETE MONUMENT
- x - SPIKE
- () - Platted As

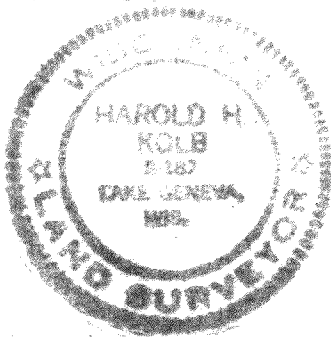

I, HAROLD H. KOLB, DO HEREBY CERTIFY THAT I HAVE SURVEYED THE PROPERTY HEREON DESCRIBED ACCORDING TO THE OFFICIAL RECORDS, AND THAT THE PLAT HEREON IS A CORRECT REPRESENTATION OF THE LOT LINES, and the principle building lines thereon.

Harold H. Kolb

HAROLD H. KOLB
WISCONSIN REGISTERED LAND SURVEYOR, S-187
DATE Sept. 11, 1979

Revised; December 12, 1974

Revised; October 10, 1975

5-415