

DUNHAM & RASMUSSEN  
 SURVEYING & ENGINEERING  
 DELAVAN, WISCONSIN

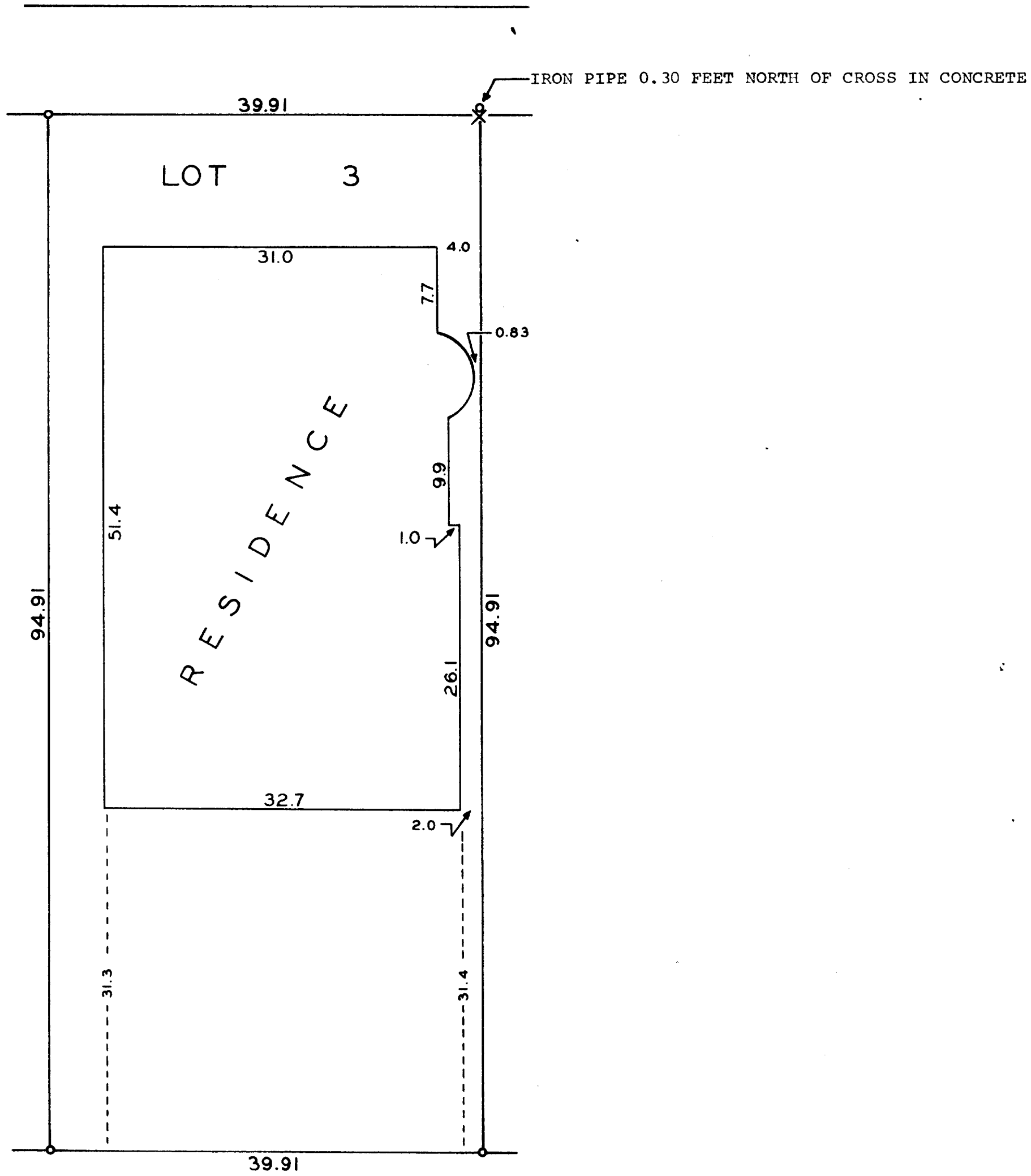

N

SCALE ~ 1" = 10'  
 ○ = IRON PIPE

HARVARD  
 20  
 AVENUE

STATE OF WISCONSIN )  
 WALWORTH COUNTY ) SS

I, George T. Dunham, do hereby certify that I have surveyed the parcel of land described as follows:

Lot 3 in Block 2 of Glenwood Springs Subdivision, Village of Fontana, Walworth County, Wisconsin.

and that the plat shown above is a correct representation of the property lines and of the improvements located thereon.

August 8, 1961

*George T. Dunham*  
 George T. Dunham, Surveyor