

GEORGE T. DUNHAM
SURVEYING & SUBDIVIDING
DELAVAN, WISCONSIN

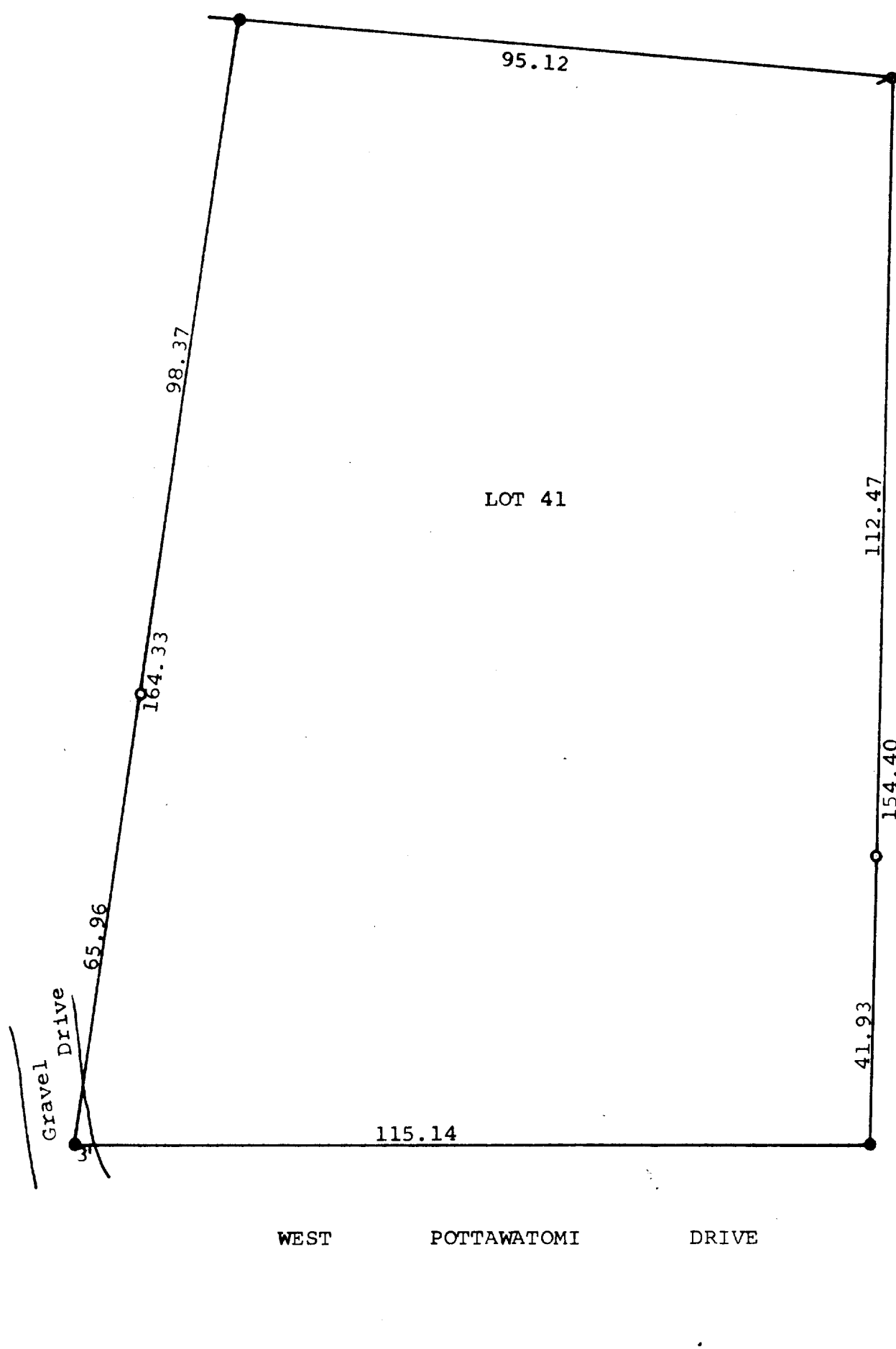

Scale - 1" = 20'
● = Concrete Monument Found
○ = Iron Pipe Set
⊗ = Iron Pipe Found

STATE OF WISCONSIN) SS
COUNTY OF WALWORTH)

I, George T. Dunham, Surveyor, certify that I have surveyed
the property described as follows,

Lot 41 in Country Club Estates Subdivision Unit No. 2,
located in Section 23, T 1 N, R 16 E, Village of Fontana
on Geneva Lake, Walworth County, Wisconsin,
and the above map is a true representation thereof and shows the size
and location of the property, its exterior boundaries, the location
and dimensions of all structures thereon, fences, apparent easements
and roadways and visible encroachments, if any.

This survey is made for the exclusive use of the present owners of the
property, and also those who purchase, mortgage, or guarantee the
title thereto with 1 year from date hereof; and as to them I warrant
the accuracy of said survey and map.

November 4, 1975

George T. Dunham
George T. Dunham, Surveyor

