

# HAROLD H. KOLB

REGISTERED PROFESSIONAL LAND SURVEYOR  
LAKE GENEVA, WISCONSIN

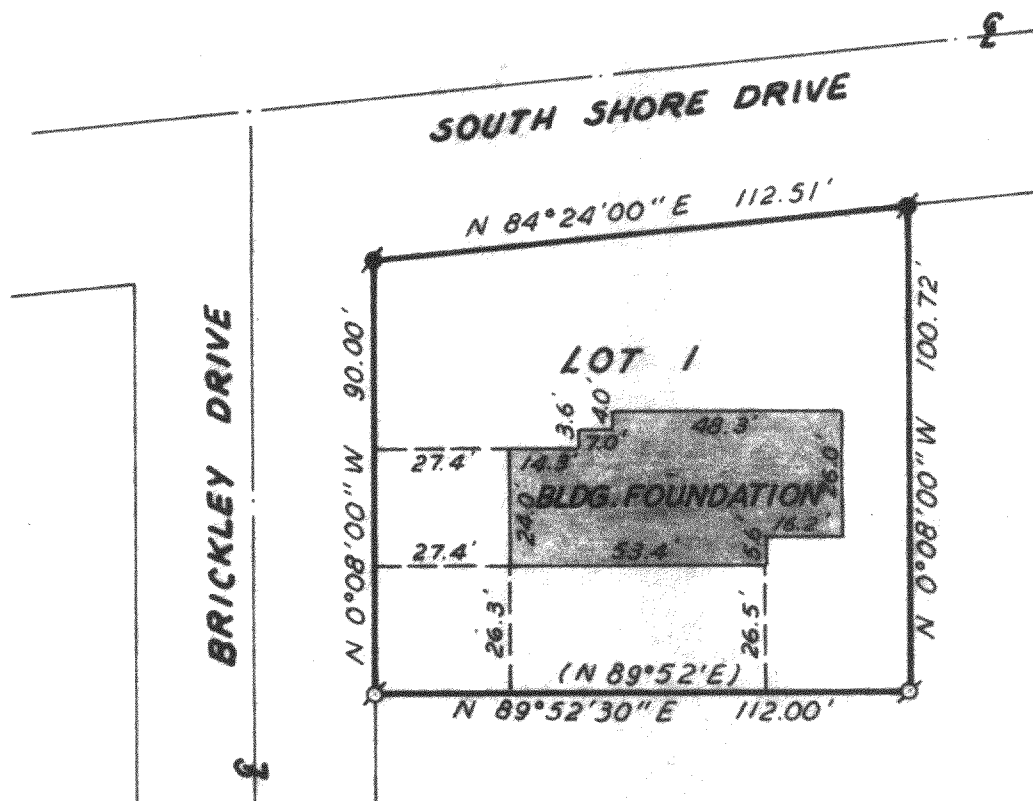

## PLAT OF SURVEY OF

LOT 1, BRICKLEY SUBDIVISION, VILLAGE  
OF FONTANA-ON-GENEVA LAKE, WALWORTH  
COUNTY, WISCONSIN.

N



SCALE: 1"=40'

### LEGEND

- φ — IRON PIPE FOUND
- O — IRON PIPE PLACED
- — CONCRETE MONUMENT FOUND
- x — SPIKE
- ( ) — AS RECORDED

OWNER: PHILLIP VAN KUIKEN

NOTE: BEARINGS ARE ASSUMED  
AS SHOWN ON EXISTING  
RECORDS.

ACCURACY:

DISTANCES ± 0.01'

ANGLES ± 05"

ERROR OF CLOSURE—  
LESS THAN 1/3000

I, HAROLD H. KOLB, DO HEREBY CERTIFY THAT I HAVE  
SURVEYED THE PROPERTY HEREON DESCRIBED ACCORDING  
TO THE OFFICIAL RECORDS, AND THAT THE PLAT HEREON  
IS A CORRECT REPRESENTATION OF THE LOT LINES.

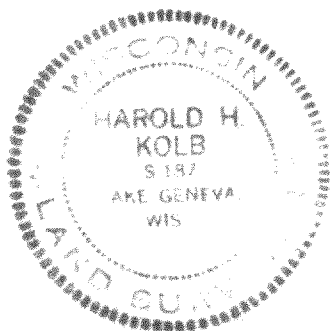

*Harold H. Kolb*

HAROLD H. KOLB  
WISCONSIN REGISTERED LAND SURVEYOR, S-187

DATE Aug 15, 1975

5-400