

DUNHAM & RASMUSSEN  
 SURVEYING & ENGINEERING  
 DELAVAN, WISCONSIN

N  
 SCALE - 1" = 20'  
 O = IRON PIPE

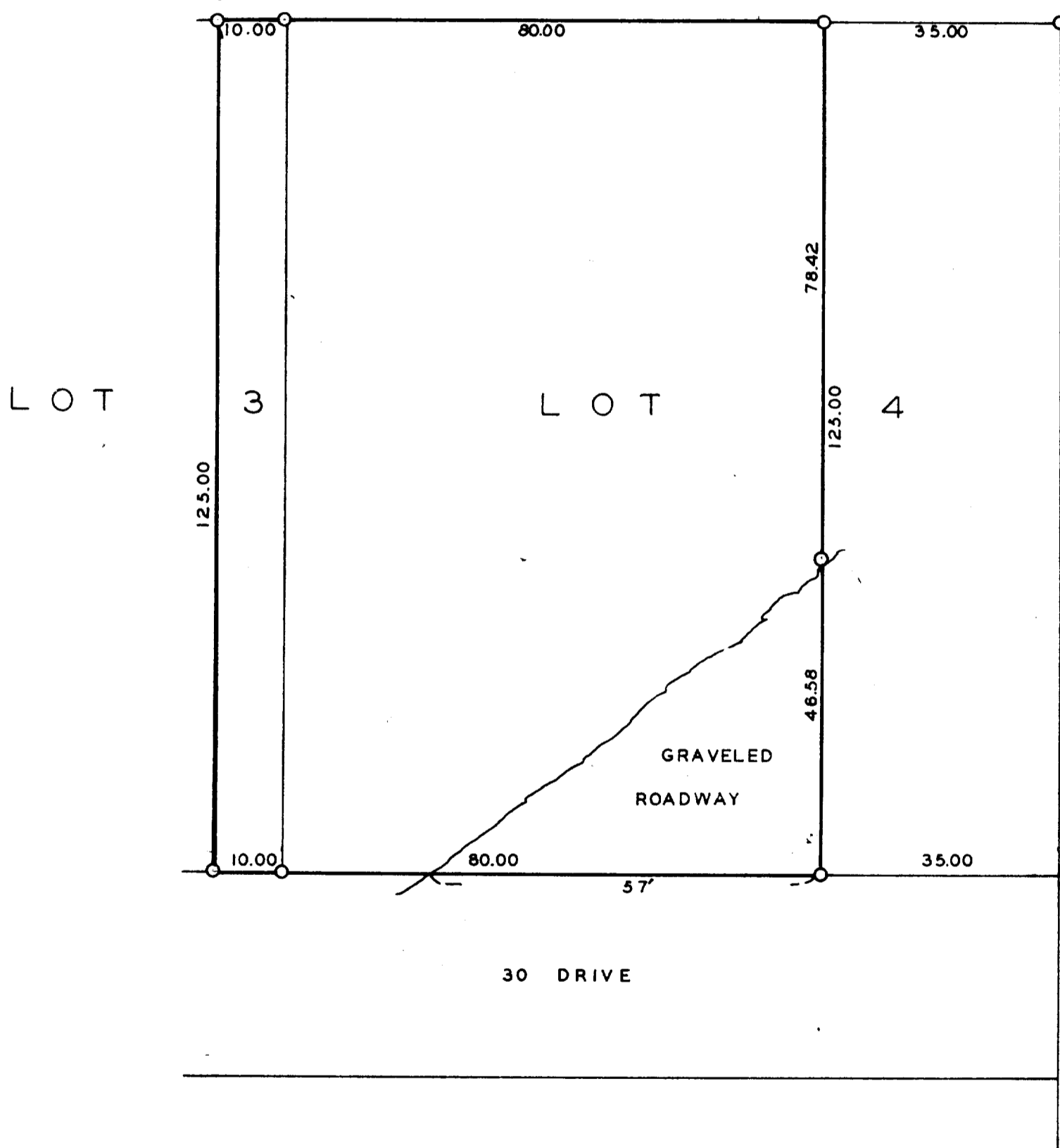

Plat of Survey of Part of Lots 3 & 4 of Addition B to Country Club Estates located in the Village of Fontana, Walworth County, Wisconsin.  
 June 2, 1961

*George T. Dunham*  
 George T. Dunham, Wis. Land Surveyor No. S-306

5-40