

PLAT OF SURVEY

OF

UNIT 50 OF ABBEY SPRINGS

A parcel of land located in the South $\frac{1}{2}$ of Section 13, T1N R16E, Village of Fontana-on-Geneva Lake, Walworth County, Wisconsin, being more particularly described as follows:

Beginning at the Southeasterly corner of Unit 49 of Abbey Springs, thence N29°-07'E 203.63 feet, thence S88°-33'E 118.00 feet, thence S0°-55'W 61.80 feet, thence S46°-25'W 226.82 feet, thence N1°-18'E 19.44 feet, thence N65°-24'W 57.32 feet to the place of beginning, containing 0.5589 acres more or less.

Residence Located As Shown 17 June 1975

South Shore Drive

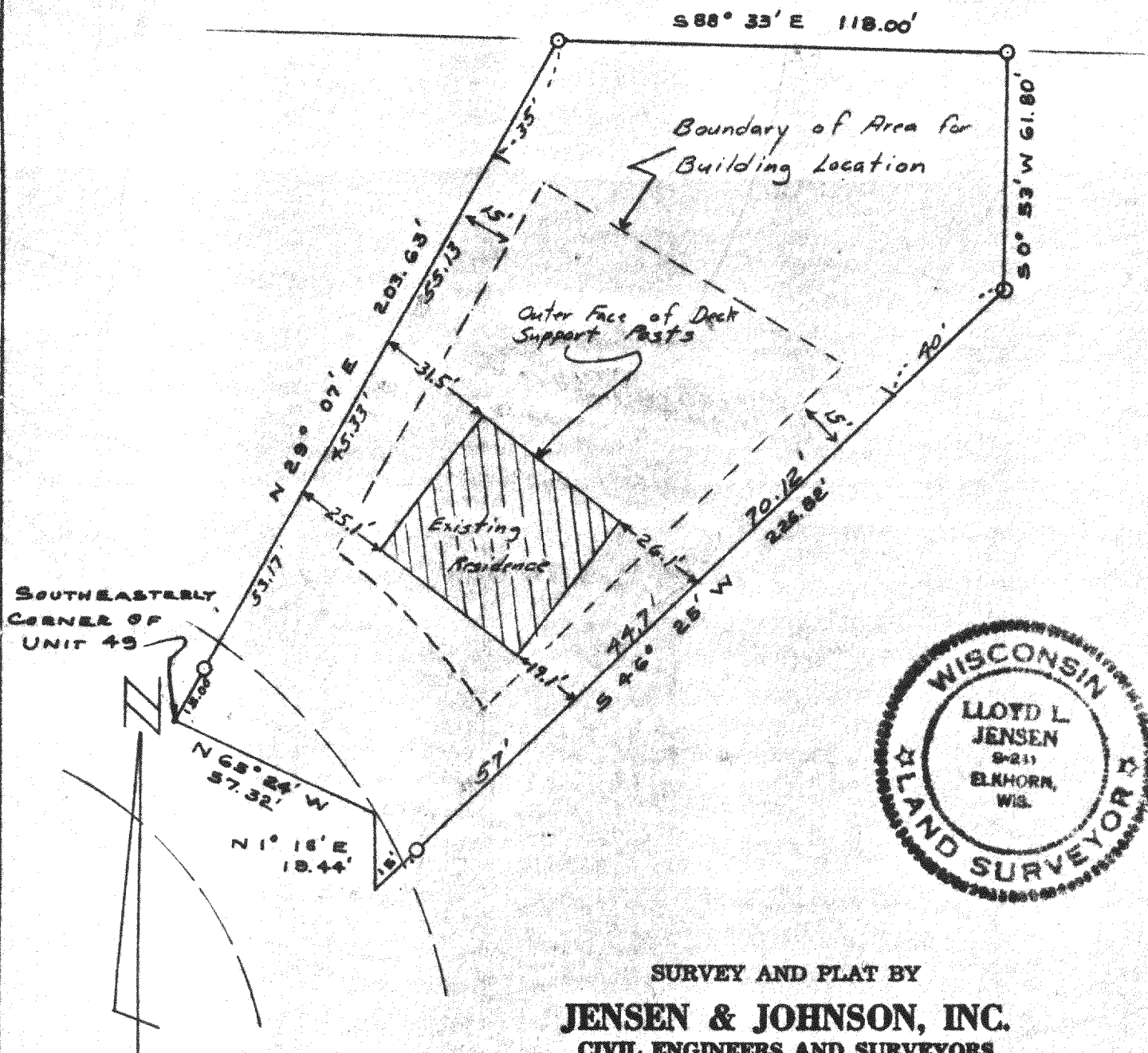

LEGEND

- — Iron Pipe SET
 - — Concrete Monument
- Scale 1" = 40'

WE CERTIFY: That we have surveyed the above described property and that the plat shown hereon is an accurate survey and a true representation thereof and correctly shows the exterior boundary lines and all divisions of said property.

Date AUG 1971
Revised 24 June 1975

Lloyd L. Jensen
LLOYD L. JENSEN,

Wisconsin Registered Land Surveyor, No. S-211

Unit 50