

GEORGE T. DUNHAM  
SURVEYING & SUBDIVISION  
DELAVER, WISCONSIN

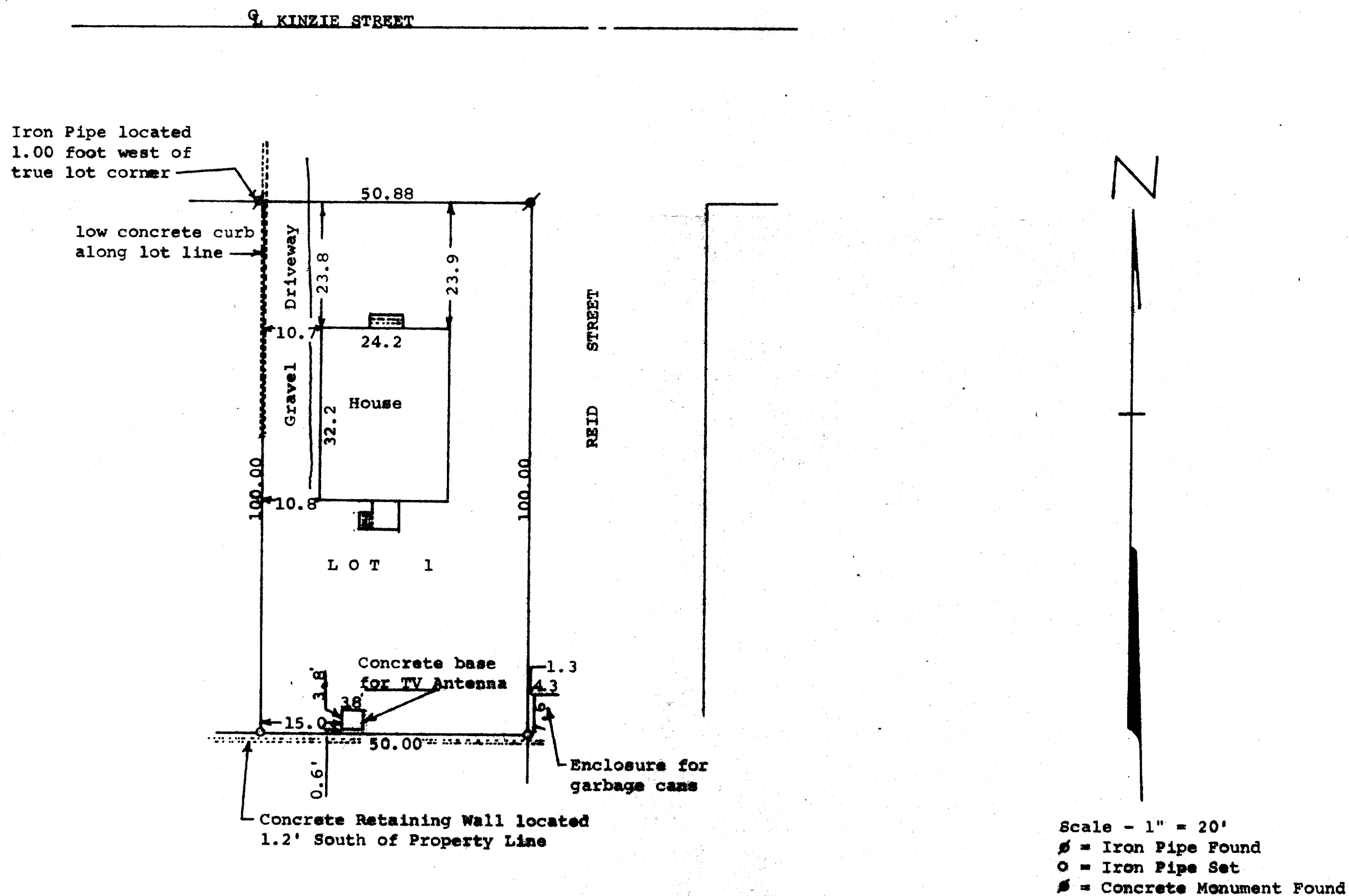

STATE OF WISCONSIN) ss  
COUNTY OF WALWORTH)

I, George T. Dunham, Surveyor, certify that I have surveyed  
the property described as follows,

Lot 1 in Block 4 of D. A. Reids Addition to Reids Park,  
located in the Village of Pentana-on-Geneva-Lake, Walworth  
County, Wisconsin.

and that the above plat is a true representation thereof and shows the  
size and location of the property, its exterior boundaries, the location  
and dimensions of all structures, fences, apparent easements and roadways  
and visible encroachments, if any.

This survey is made for the exclusive use of the present owners of the  
property, and also those who purchase, mortgage, or guarantee the title  
thereto within one (1) year from date hereof; and as to them I warrant  
the accuracy of said survey and map.

January 30, 1975

George T. Dunham  
George T. Dunham, Surveyor

