

DUNHAM & RASMUSSEN
SURVEYING & ENGINEERING
DELAVAN, WISCONSIN

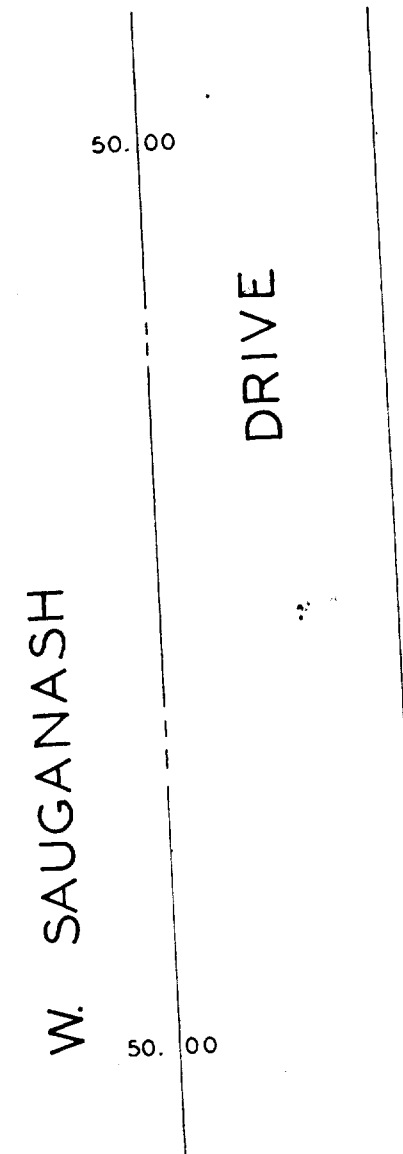
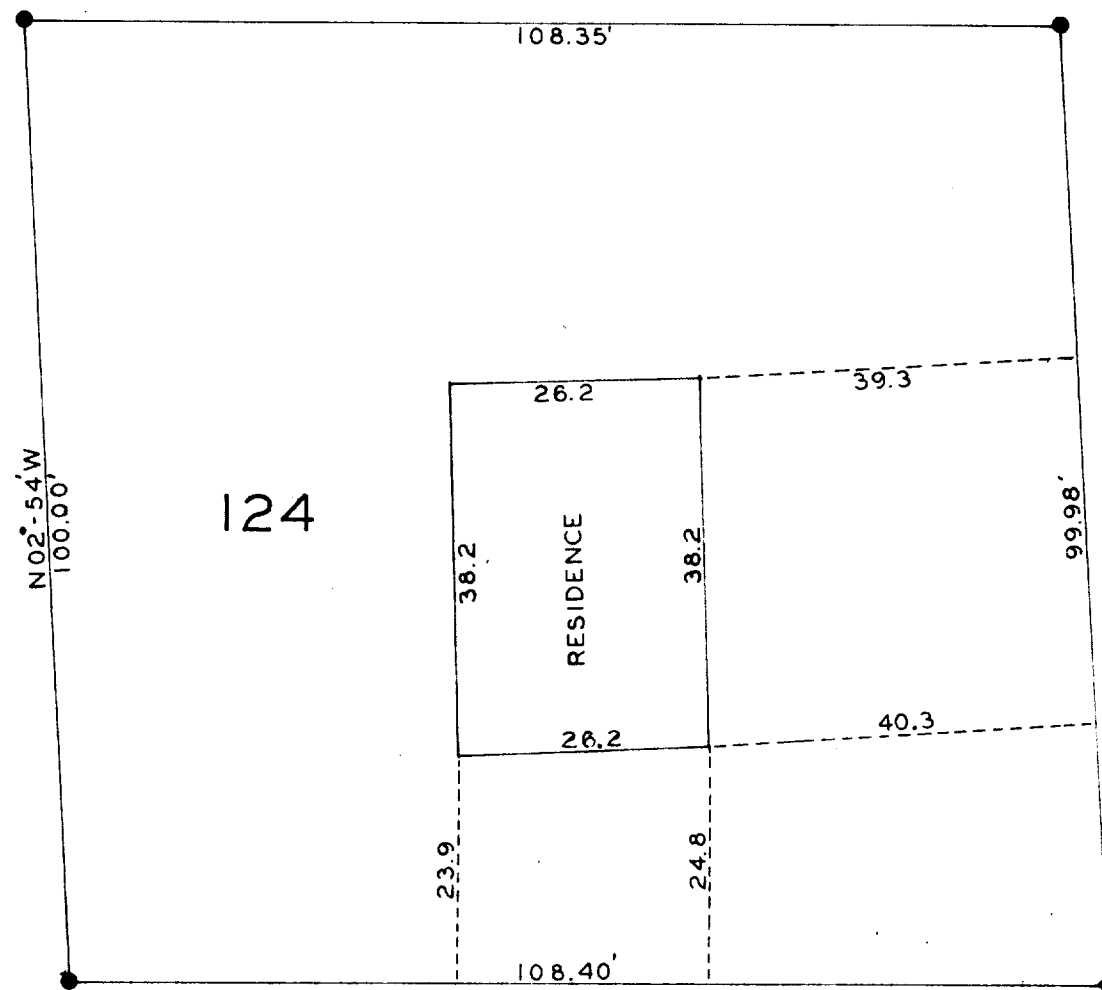
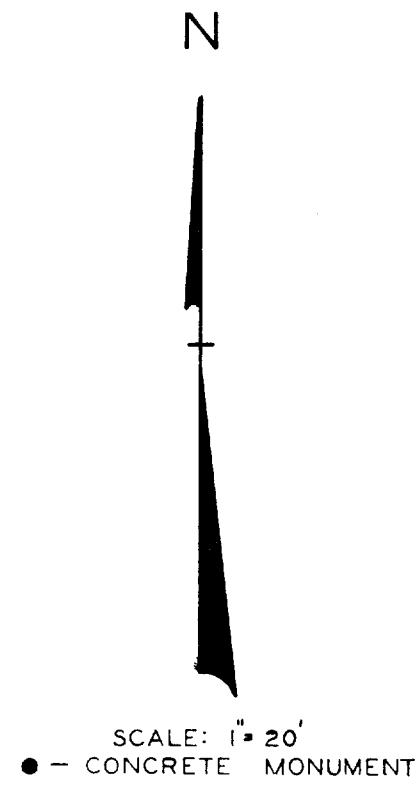

STATE OF WISCONSIN)
WALWORTH COUNTY) ss

I, George T. Dunham, do hereby certify that I have surveyed the property described as follows,

Lot 124 of Country Club Estates Unit No. 2 located in the Village of Fontana on Geneva Lake, Walworth County, Wisconsin.

and that the plat shown above is a correct representation of the property lines and of the improvements located thereon.

September 20, 1960

George T. Dunham
George T. Dunham, Surveyor

5-39