

HAROLD H. KOLB

REGISTERED PROFESSIONAL LAND SURVEYOR
LAKE GENEVA, WISCONSIN

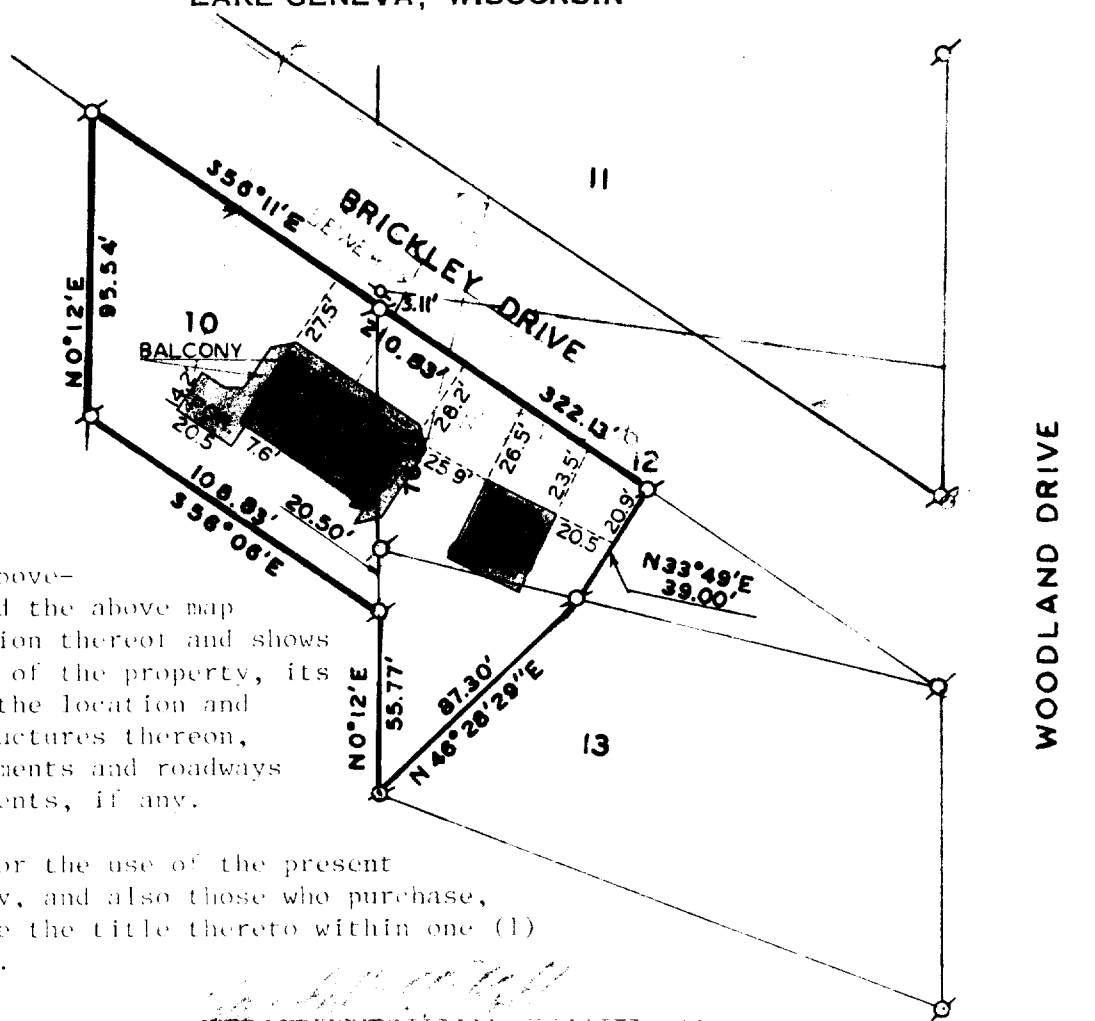

I have surveyed the above-described property and the above map is a true representation thereof and shows the size and location of the property, its exterior boundaries, the location and dimensions of all structures thereon, fences, apparent easements and roadways and visible encroachments, if any.

This survey is made for the use of the present owners of the property, and also those who purchase, mortgage, or guarantee the title thereto within one (1) year from date hereof.

March 21, 1975

Harold H. Kolb



SCALE 1" = 60'

LEGEND

- ⊙ — IRON PIPE FOUND
- — IRON PIPE PLACED
- — CONCRETE MONUMENT
- X — SPIKE

Underground

Part of Survey of
Lots 10, 11, and 13, Addition 9
to Country Club Estates, Villa
Monte-Carlo, Geneva Lake, Walworth
County, Wisconsin.

OWNERS: Robert Kolb

NOTE: Underground utility locations are
approximate from owners testimony.

I, HAROLD H. KOLB, DO HEREBY CERTIFY THAT I HAVE
SURVEYED THE PROPERTY HEREON DESCRIBED ACCORDING
TO THE OFFICIAL RECORDS, AND THAT THE PLAT HEREON
IS A CORRECT REPRESENTATION OF THE LOT LINES.

HAROLD H. KOLB
WISCONSIN REGISTERED LAND SURVEYOR, S-187
DATE _____



SCTD-10

REVISED: Feb. 1, 1975
Revised: March 21, 1975

5-389