

PLAT OF SURVEY

OF

LOT J20, COUNTRY CLUB ESTATES ADDITION "J"  
LOCATED IN OUTLOTS 101, 102 & 103 OF THE ASSESSOR'S PLAT OF  
THE VILLAGE OF FONTANA ON SENEVA LAKE, WALKER  
COUNTY, WISCONSIN.

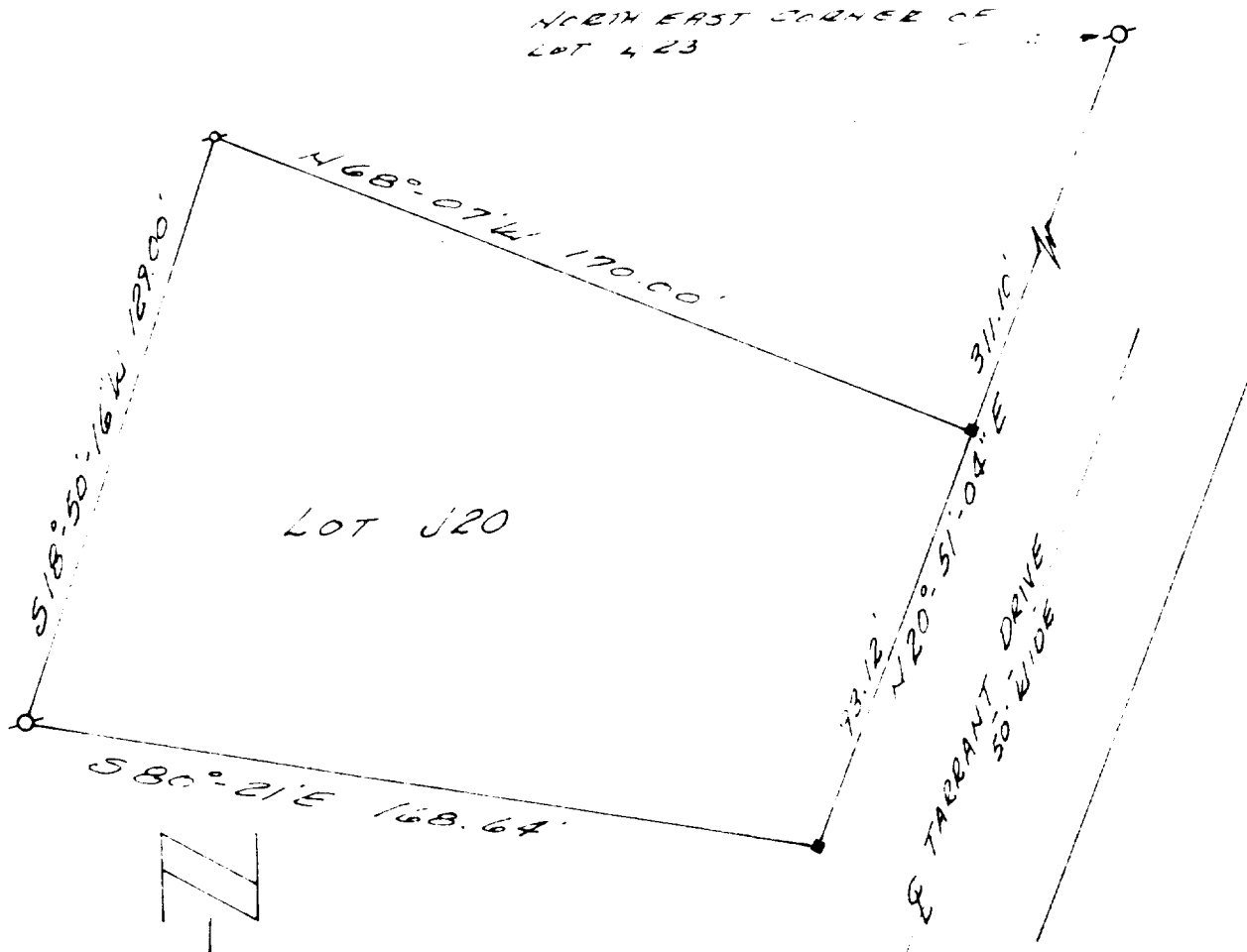

SURVEY AND PLAT BY  
**JENSEN & JOHNSON, INC.**  
CIVIL ENGINEERS AND SURVEYORS

Elkhorn, Wisconsin

LEGEND

○ — Iron Pipe FOUND

● — Concrete Monument

Scale 1" = 40'

○ — 2" IRON PIPE FOUND

■ — 3/4" IRON ROD SET

WE CERTIFY: That we have surveyed the above described property and that the plat shown hereon is an accurate survey and a true representation thereof and correctly shows the exterior boundary lines and all divisions of said property.

Date: FEB. 27, 1975

*James H. Jensen*  
[Redacted Signature]

Wisconsin Registered Land Surveyor, No. S-  
084

SET J-20

5-387J