



Plat of a survey for WILLIAM VALA AND STEPHANIE THURSTON of Lot F14, Addition F to Country Club Estates, located in the Southwest 1/4 of the Southeast 1/4 of Section 14, Township 1 North, Range 16 East, Village of Fontana-on-Geneva Lake, Walworth County, Wisconsin, according to the recorded plat thereof.



Certificate

The above-described property has been surveyed under my direction and the map hereon drawn is a correct representation thereof to the best of my knowledge and belief.

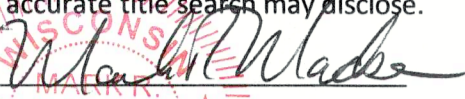
No title commitment or results of a title search were provided to this office pertaining to this survey. This Plat of Survey may not reflect easements of record, encumbrances, restrictions, ownership, title evidence, or other facts that a current and accurate title search may disclose.

02/14/2024   

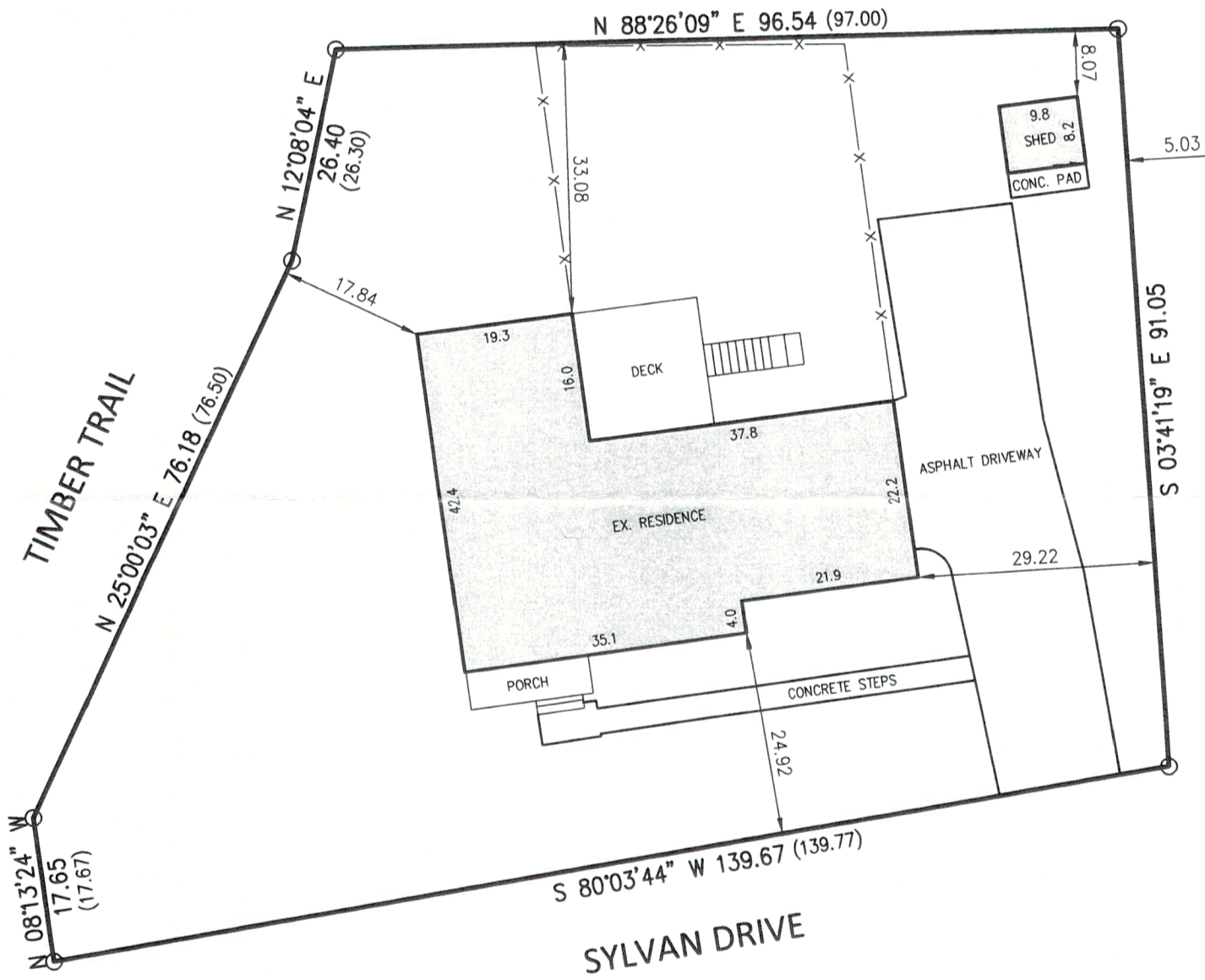

NOTE

BEARING BASE: GRID NORTH, WISCONSIN  
COORDINATE SYSTEM, SOUTH ZONE.  
BASED UPON NAD 1983 / 2011.

LEGEND

- ( ) RECORDED AS BEARINGS AND DISTANCES
- IRON PIPE FOUND



Nielsen Madsen + Barber  
CIVIL ENGINEERS AND LAND SURVEYORS  
1458 Horizon Blvd. Suite 200, Racine, WI. 53406  
Tele: (262)634-5588 Website: www.nmbasc.net

FIELD WORK 2-9-2024 BY JWP/KRF  
DRAWN 2-14-2024 BY SCB  
SCALE 1" = 20'  
SHEET 1 OF 1 SHEETS  
JOB NO. 2024.0024.01

Parcel ID# SCTF 00014. 005-3816