

OWNERS:  
THOMAS P. CUBERT  
RITA A. CUBERT  
483 S. LAKESHORE DRIVE  
FONTANA, WI 53125

LOT 1 OF CERTIFIED SURVEY MAP NO. 1034, RECORDED MAY 14, 1980  
IN VOLUME 4 OF CERTIFIED SURVEY MAPS ON PAGE 321, AS DOCUMENT  
NO. 58212, BEING PART OF GOVERNMENT LOT 3, A PART OF FRACTIONAL  
SECTION 14, TOWN 1 NORTH, RANGE 16 EAST, VILLAGE OF FONTANA,  
WALWORTH COUNTY, WISCONSIN.

PART OF OUTLOT 93 ASSESSOR'S PLAT NO. 1 AMENDED

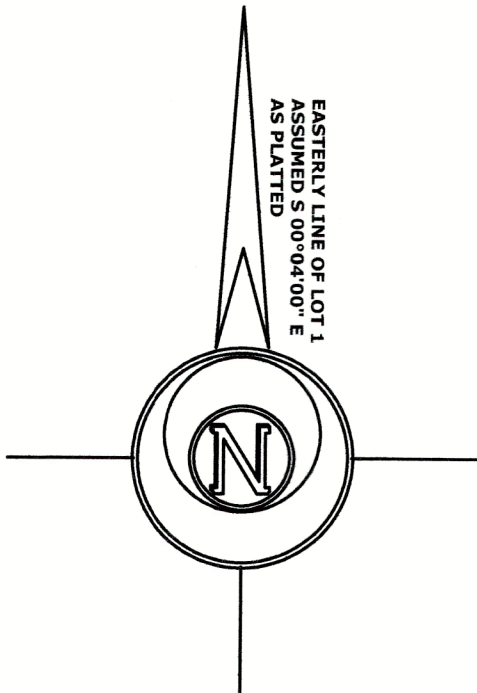
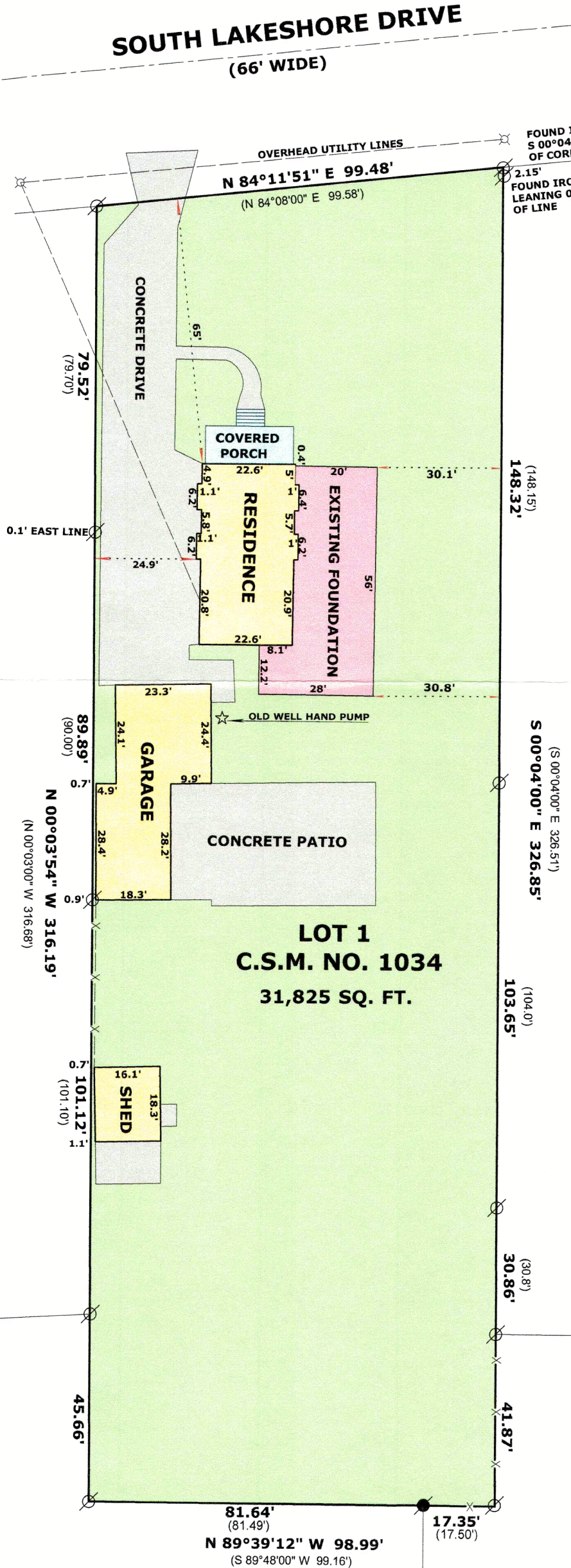

LEGEND

- FOUND IRON PIPE
- FOUND IRON ROD
- UTILITY POLE
- RECORDED AS DIMENSION
- EXISTING FENCE

SCALE: 1 INCH = 30 FEET

"I hereby certify that the above described property has been surveyed by me or under my direction and that the above map is a true representation thereof and shows the size and location of the property, its exterior boundaries, the location of all visible structures and dimensions of all principal buildings thereon, boundary fences, apparent easements, roadways and visible encroachments, if any." "This survey is made for the use of the present owners of the property, and also those who purchase, mortgage, or guarantee the title thereto within one year from date hereof."

Mark L. Miritz  
MARK L. MIRITZ  
WISCONSIN PROFESSIONAL  
LAND SURVEYOR S-2582

DATE: JULY 13, 2019 JOB NO. 19.703

REVISED SEPT. 13, 2024 TO  
SHOW ADDITION "AS BUILT"

SA 1034-1

005-3812