

NORTHWEST CORNER OF THE SW 1/4 OF THE NE 1/4 OF SECTION 15 T1N R16E

NORTHEAST CORNER OF THE SW 1/4 OF THE NE 1/4 OF SECTION 15 T1N R16E

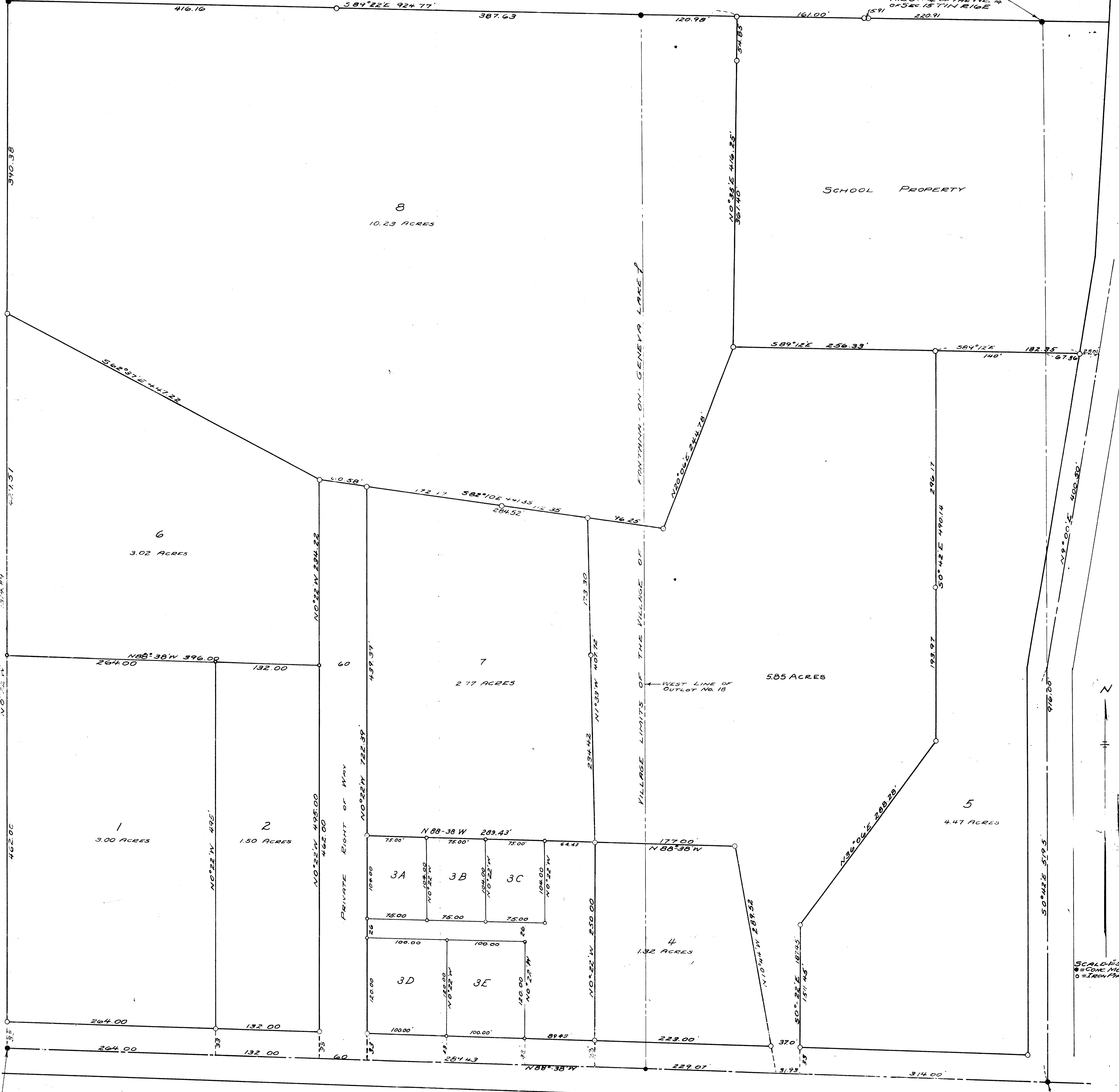

MIDDLE 1/2 SECTION CORNER OF SECTION 15 T1N R16E

SOUTHEAST CORNER OF THE SW 1/4 OF THE NE 1/4 OF SECTION 15 T1N R16E

PLAT OF SURVEY OF LAND LOCATED IN THE SOUTHWEST QUARTER OF THE NORTHEAST QUARTER OF SECTION 15, T1N R16E, PART OF WHICH KNOWN AS OUTLOT 18 OF THE ASSESSORS PLAT NO. 1, C.L. DOUGLASS ADDITION TO THE VILLAGE OF FONTANA ON GENEVA LAKE

FEB, 1947.

Lloyd P. Jensen  
COUNTY SURVEYOR

STFK-37

and Misc card for C.P. Douglas field