

PLAT OF SURVEY & TOPOGRAPHIC MAPPING
LOT 14 AND THE SOUTH 10 FEET OF LOT 13 OF GLENWOOD SPRINGS, A SUBDIVISION
PART OF THE NW 1/4 OF THE SE 1/4 OF SECTION 14, TOWN 1 NORTH, RANGE 16 EAST, VILLAGE OF FONTANA-ON-GENEVA LAKE, WALWORTH COUNTY, WISCONSIN

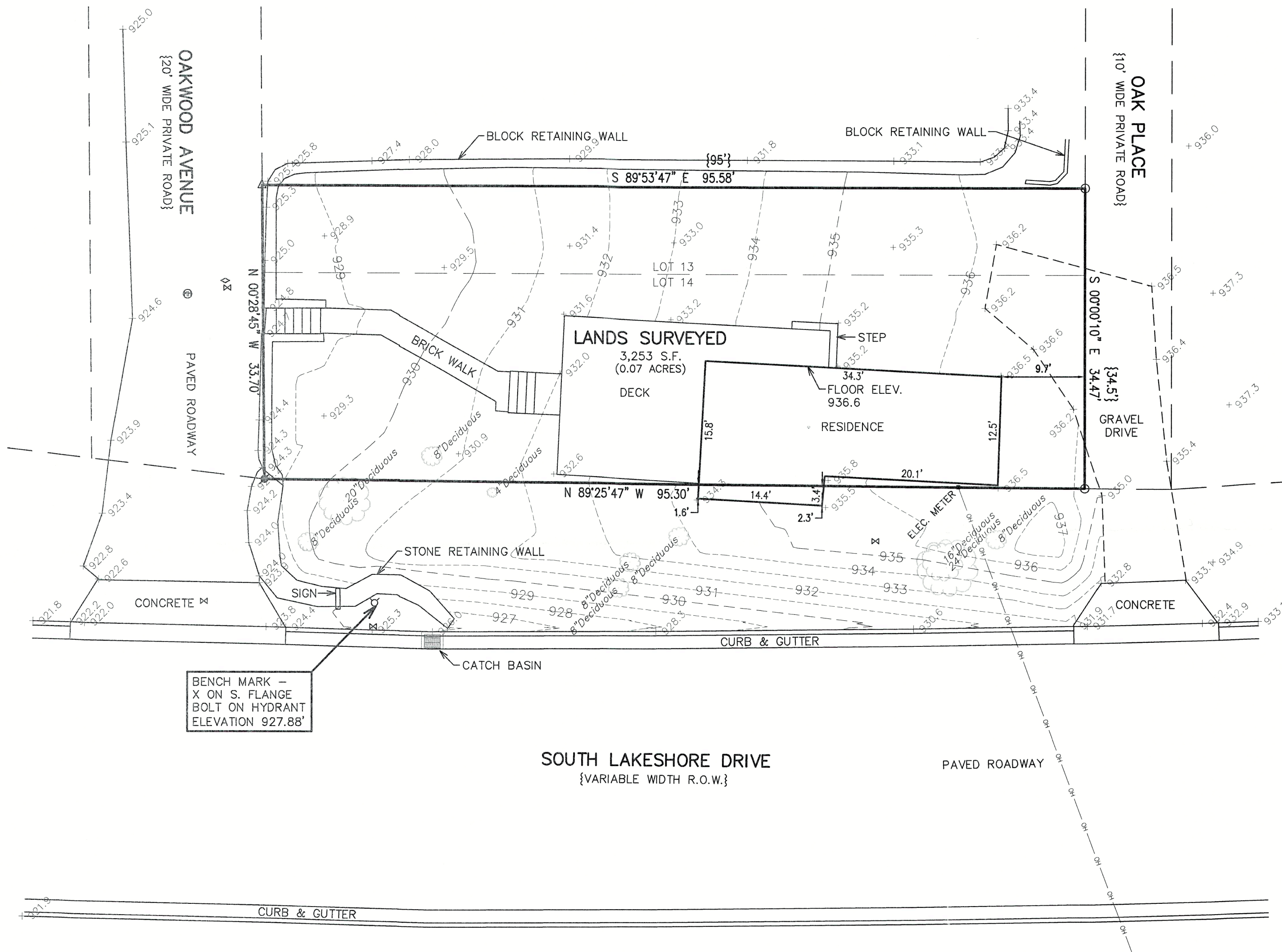

ASSIGNED EASTERLY BOUNDARY OF LANDS SURVEYED
S 00°00'10" E PER PLAT OF SURVEY PREPARED
BY DAVID F. ABELL AND DATED 8/9/2002

- LEGEND
- O = FOUND IRON PIPE STAKE
 - Δ = FOUND "PK NAIL" IN PAVEMENT
 - = SET IRON REBAR STAKE
 - ⊗ = WATER VALVE LOCATED
 - ◇ = GAS VALVE LOCATED
 - OH — = OVERHEAD WIRES
 - {XXX} = RECORDED AS

NOTE: COPIES OF THIS MAP TO WHICH THE FOLLOWING CERTIFICATE WILL APPLY SHOW THE SURVEYOR'S ORIGINAL SEAL AND SIGNATURE IN RED INK. COPIES BY ANY OTHER MEANS MAY HAVE ALTERATIONS WHICH DO NOT REPRESENT THE SURVEYOR'S WORK PRODUCT.

I HEREBY CERTIFY THAT THE ABOVE DESCRIBED PROPERTY HAS BEEN SURVEYED UNDER MY DIRECTION AND THAT THE ABOVE MAP IS A TRUE REPRESENTATION THEREOF AND SHOWS THE SIZE AND LOCATION OF THE PROPERTY AND ITS EXTERIOR BOUNDARIES. THIS SURVEY IS MADE FOR THE USE OF THE PRESENT OWNERS OF THE PROPERTY, AND ALSO THOSE WHO PURCHASE, MORTGAGE, OR GUARANTEE THE TITLE THERETO WITHIN ONE YEAR FROM THE DATE HEREOF. FIELD WORK WAS CONDUCTED 6/11/2024.

DATED: 7/10/2024

CHRISTOPHER A. HODGES
P.L.S. 2760

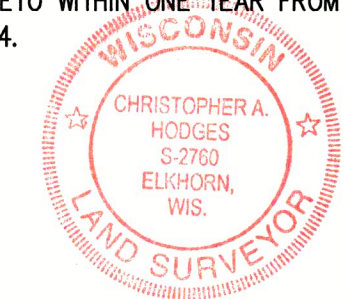

RECEIVED
NOV 12 2024
By ARK
005-3797

SGS-71

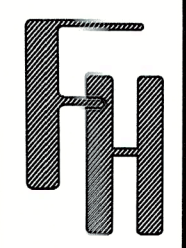

TOPOGRAPHIC SURVEY
691 OAKWOOD AVENUE
FONTANA, WISCONSIN

— WORK ORDERED BY —
DEBORAH DAVID
903 PARK PLACE
WESTERN SPRINGS, IL 60558

FARRIS, HANSEN & ASSOCIATES, INC.
ENGINEERING — ARCHITECTURE — SURVEYING
7 RIDGWAY COURT P.O. BOX 437
ELKHORN, WISCONSIN 53121
PHONE: (262) 723-2098 e-mail: office@farris-hansen.com

REVISIONS

PROJECT NO.
11065
DATE:
07/10/2024
SHEET NO.
1 OF 1

X:\PROJECTS\11065\ACAD\11065.dwg