

PLAT OF SURVEY

WORK ORDERED BY -
BELVIDERE PARK ASSOCIATION
2323 E CAPITOL DRIVE
MILWAUKEE, WI 53211

FARRIS, HANSEN & ASSOCIATES, INC.
ENGINEERING - ARCHITECTURE - SURVEYING
7 RIDGWAY COURT P.O. BOX 437
ELKHORN, WISCONSIN 53121
OFFICE: (262) 723-2098 e-mail: office@farris-hansen.com

REVISIONS

PROJECT NO.
7656.24
DATE
05/07/2024
SHEET NO.
1 OF 1

PLAT OF SURVEY

"OUTLOT 51 225' LAKE FRONT ASSESSORS PLAT NO. 1 AMENDED
VILLAGE OF FONTANA ON GENEVA LAKE"
LOCATED IN PART OF THE SW 1/4 AND SE 1/4 OF SECTION 11, TOWN 1 NORTH,
RANGE 16 EAST, VILLAGE OF FONTANA-ON-GENEVA LAKE,
WALWORTH COUNTY, WISCONSIN

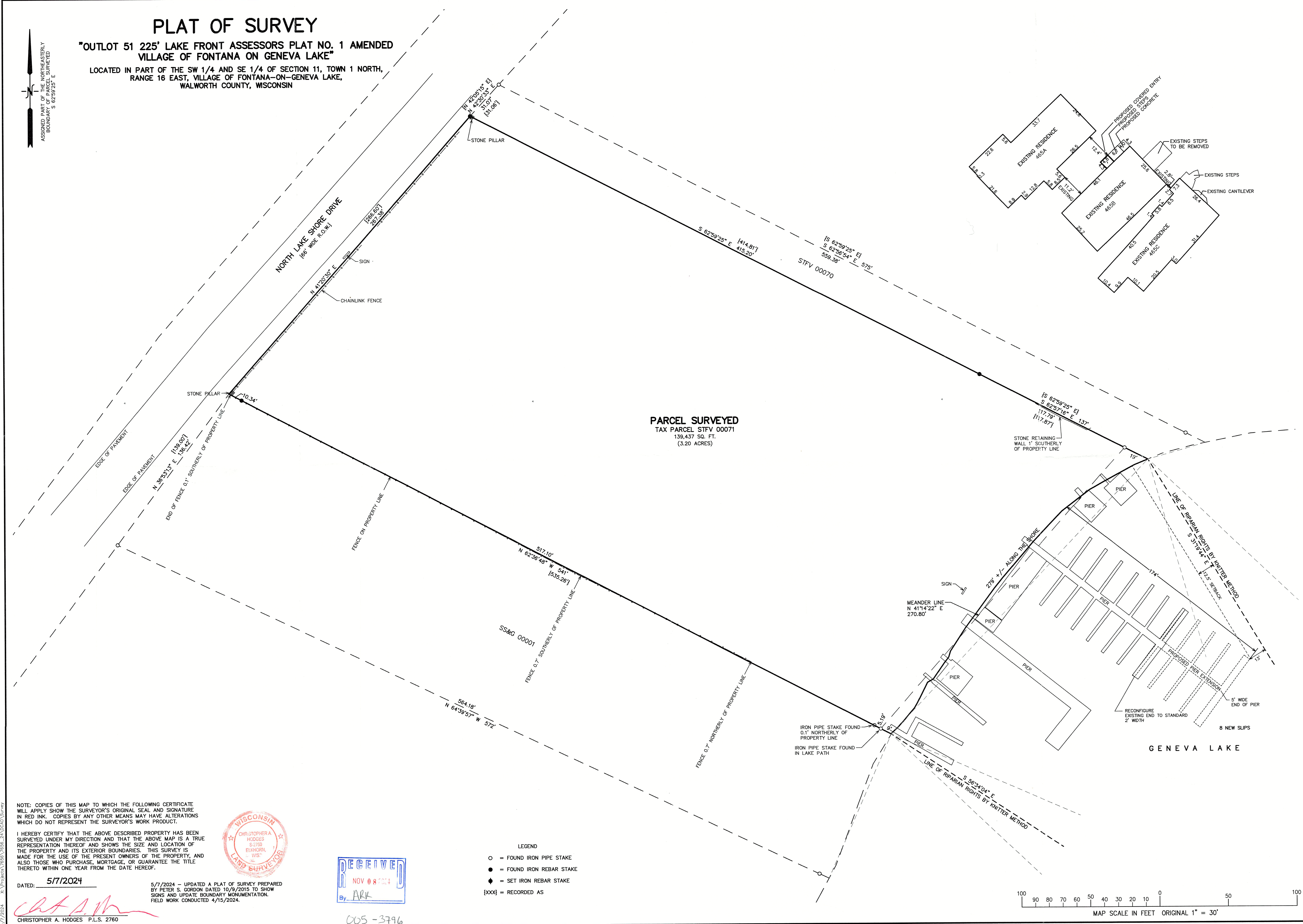
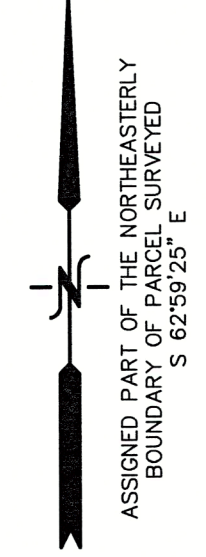

NOTE: COPIES OF THIS MAP TO WHICH THE FOLLOWING CERTIFICATE WILL APPLY SHOW THE SURVEYOR'S ORIGINAL SEAL AND SIGNATURE IN RED INK. COPIES BY ANY OTHER MEANS MAY HAVE ALTERATIONS WHICH DO NOT REPRESENT THE SURVEYOR'S WORK PRODUCT.

I HEREBY CERTIFY THAT THE ABOVE DESCRIBED PROPERTY HAS BEEN SURVEYED UNDER MY DIRECTION AND THAT THE ABOVE MAP IS A TRUE REPRESENTATION THEREOF AND SHOWS THE SIZE AND LOCATION OF THE PROPERTY AND ITS EXTERIOR BOUNDARIES. THIS SURVEY IS MADE FOR THE USE OF THE PRESENT OWNERS OF THE PROPERTY, AND ALSO THOSE WHO PURCHASE, MORTGAGE, OR GUARANTEE THE TITLE THERETO WITHIN ONE YEAR FROM THE DATE HEREOF.

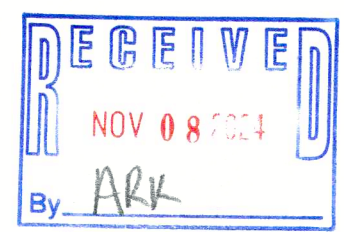

- LEGEND
- = FOUND IRON PIPE STAKE
 - = FOUND IRON REBAR STAKE
 - ◆ = SET IRON REBAR STAKE
 - {XXX} = RECORDED AS

DATED: 5/7/2024

5/7/2024 - UPDATED A PLAT OF SURVEY PREPARED BY PETER S. GORDON DATED 10/9/2015 TO SHOW SIGNS AND UPDATE BOUNDARY MONUMENTATION. FIELD WORK CONDUCTED 4/15/2024.

CHRISTOPHER A. HODGES P.L.S. 2760

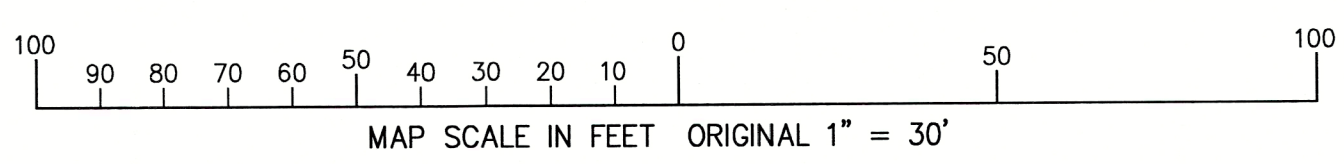

005-3796
STFV-71

5/7/2024 X:\Projects\7656\7656_24\0240\Survey