

PLAT OF SURVEY
(AS-BUILT SURVEY)

LOCATION: 1164 Lower Brookwood Dr, Fontana-On-Geneva Lake , Wisconsin
PREPARED FOR: John Matustik
PROPERTY DESCRIPTION:
Lot 1, Certified Survey Map No.: 5014, being a part of the Southwest ¼ of the Northwest ¼, of Section 18,
Township 1 North, Range 17 East, located in the Village of Fontana, Walworeth County, Wisconsin.
CURRENT OWNER: Louis Schriber III
TAX ID: SA501400001

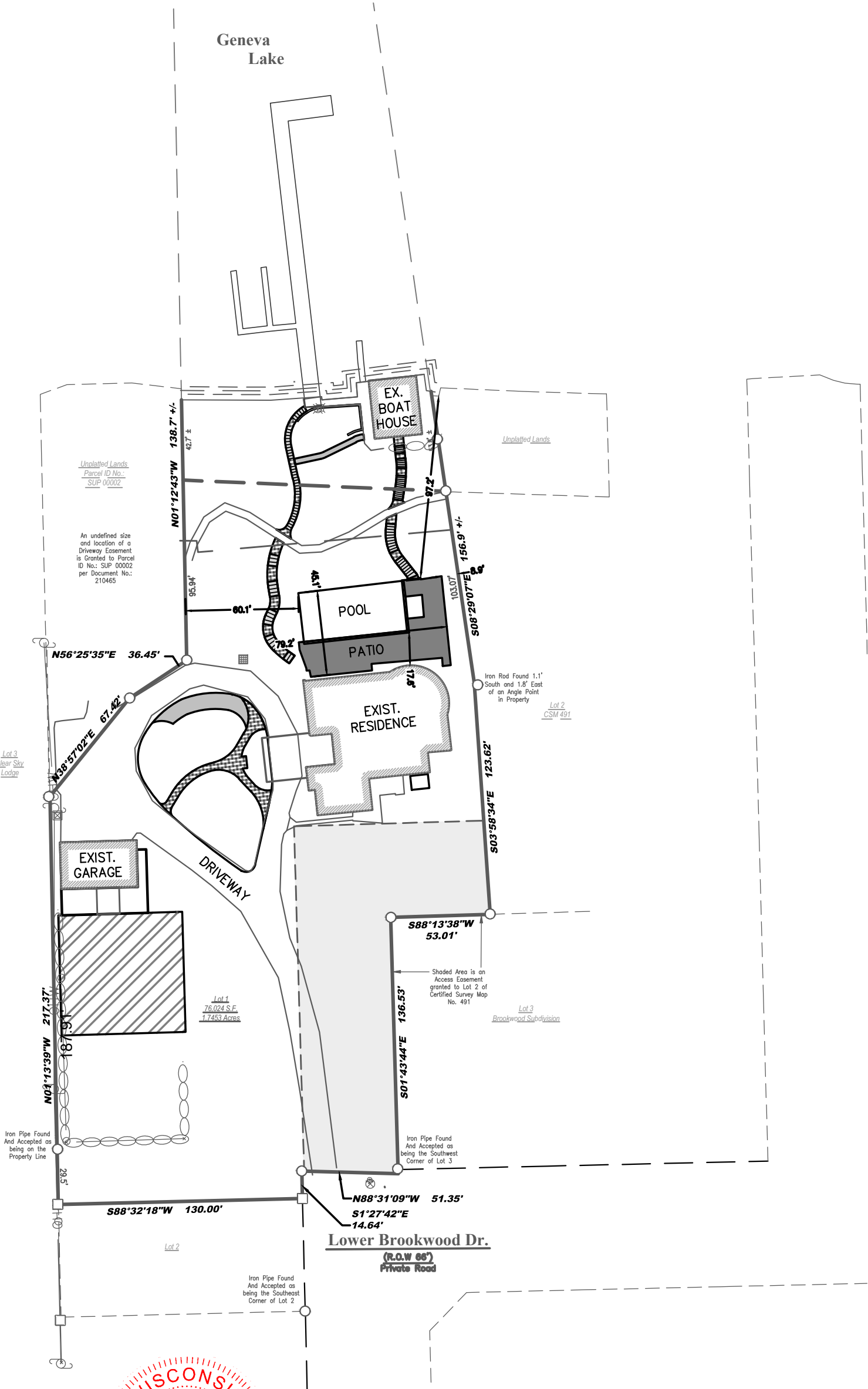

I certify that I have surveyed the above-described property and in my professional opinion this map is a true representation thereof and is made in accordance with the records of the register of deeds as nearly as practical and that this survey complies with Wisconsin Administrative code AE-7 except for those items waived, if any, and is bound by Wisconsin State Statute 893.37 that defines statute of limitations in regard to surveys. This survey was prepared for the exclusive use of the client and present owners of the property.

No title policy has been provided to the surveyor regarding the property identified on this map. Therefore this plat of survey does not guarantee the existence, size and location of any easements, encumbrances, restrictions or other facts that could otherwise be disclosed in an ALTA/NSPS survey.

Ritchie P. Wenzel, Professional Land Surveyor, S-4027

DRAWING BY: MRO
FIELD WORK BY: LG

P:\shared\1 - Projects\2023\23.5041 - 1164 Lower Brookwood - Pewaukee - Schriber III CAD\Streets\23.5041_AB.dwg

LYNCH & ASSOCIATES
ENGINEERING CONSULTANTS, LLC

5482 S. WESTRIDGE DRIVE
NEW BERLIN, WI 53151

440 MILWAUKEE AVENUE
BURLINGTON, WI 53105

(262) 402-5040

