

AMBIT LAND SURVEYING
8120-312th Avenue
Wheatland, WI. 53105-8934
Licensed Professionals in
both Illinois & Wisconsin

PLAT OF SURVEY
OF

PHONE: 262-537-4874
FAX: 262-537-4221
EMAIL: ambitpls@gmail.com

Lot 4 and the Westerly 25 feet of Lot 3 of Block 2, of INDIAN HILLS FIRST ADDITION,
Village of Fontana, County of Walworth, State of Wisconsin.

Parcel Identification Number: SIHF 00019A

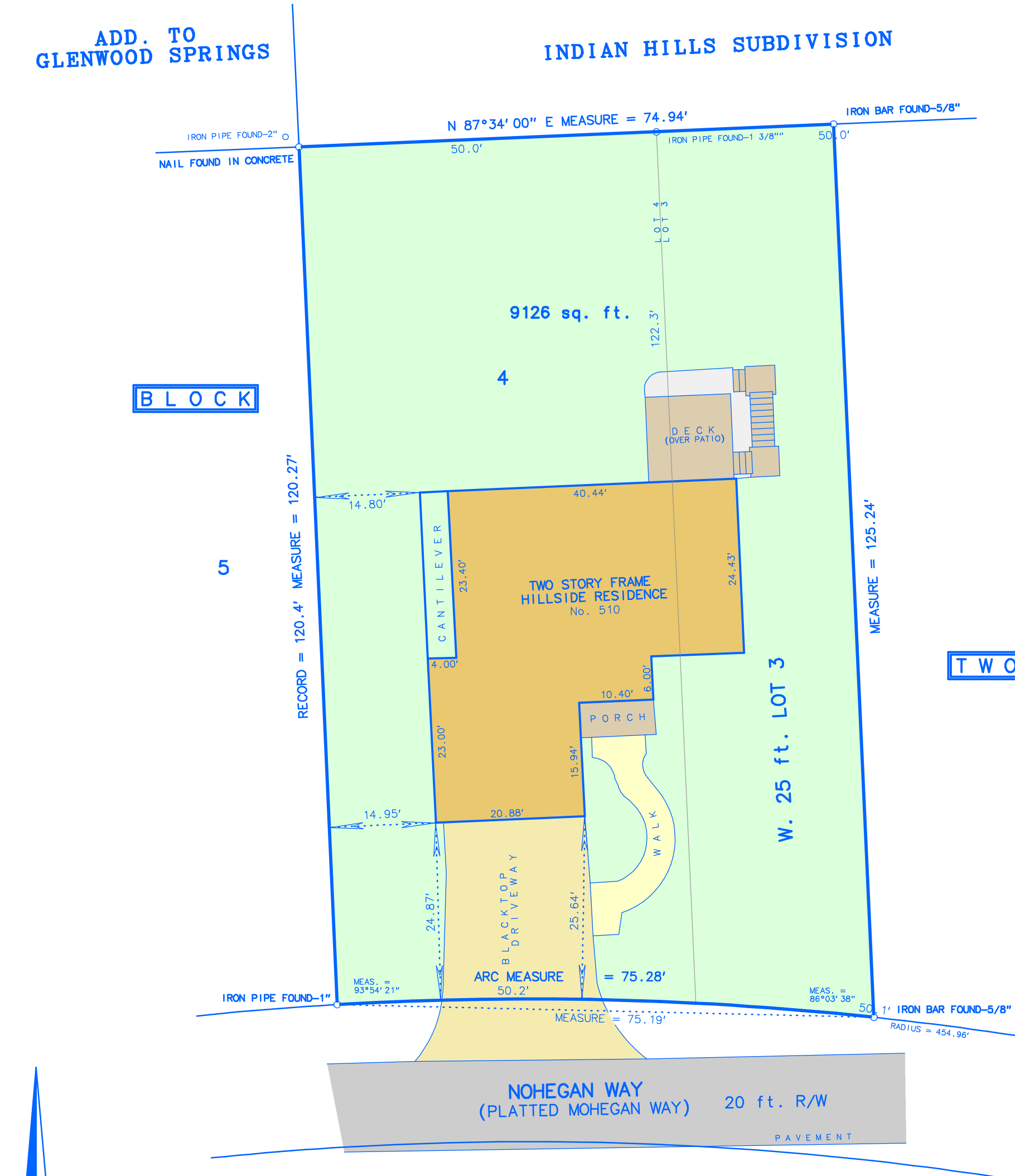

SCALE: 1 inch = 15 feet
ORDERED BY: A. Williams
JOB NO.: 2 3 1 8 4



Fieldwork completed on and date of certification: October 10, 2023

I hereby certify that I have surveyed the above described property and the above plat is a true representation thereof and shows the size and location of the property, its exterior boundaries, the location and dimensions of all visible structures thereon, boundary fences, apparent easements and roadways and visible encroachments, if any.

This survey is made for the exclusive use of the present owners of the property, and also those who purchase, mortgage or guarantee the title thereto within ONE YEAR from the date hereof.

Dated at Wheatland, Wisconsin this 11th day of October 2023.

Mark A. Bolender

Mark A. Bolender
Wisconsin Professional Land Surveyor - 1784