

July 9, 2024

PLAT OF SURVEY

Survey No. 24.6001.05

LOCATION: 629 AGAMING RD, FONTANA-ON-GENEVA LAKE, WISCONSIN 53125  
PREPARED FOR: ANDY & KERRY SHARPEE  
PROPERTY DESCRIPTION:  
LOT 32 EXCEPT THE NORTHERLY 12.5 FEET AND 33, BLOCK 1, INDIAN HILLS SUBDIVISION, VILLAGE OF FONTANA-ON-GENEVA LAKE, WALWORTH COUNTY, WISCONSIN.  
CURRENT OWNER: LINDSAY M. DAPRILE TRUST  
TAX ID: SCB 00027

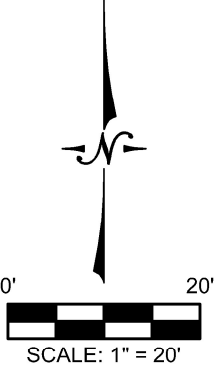

BEARINGS HEREON RELATE TO THE EAST LINE OF INDIAN HILLS SUBDIVISION, BEING SOUTH 1°30'10" EAST.

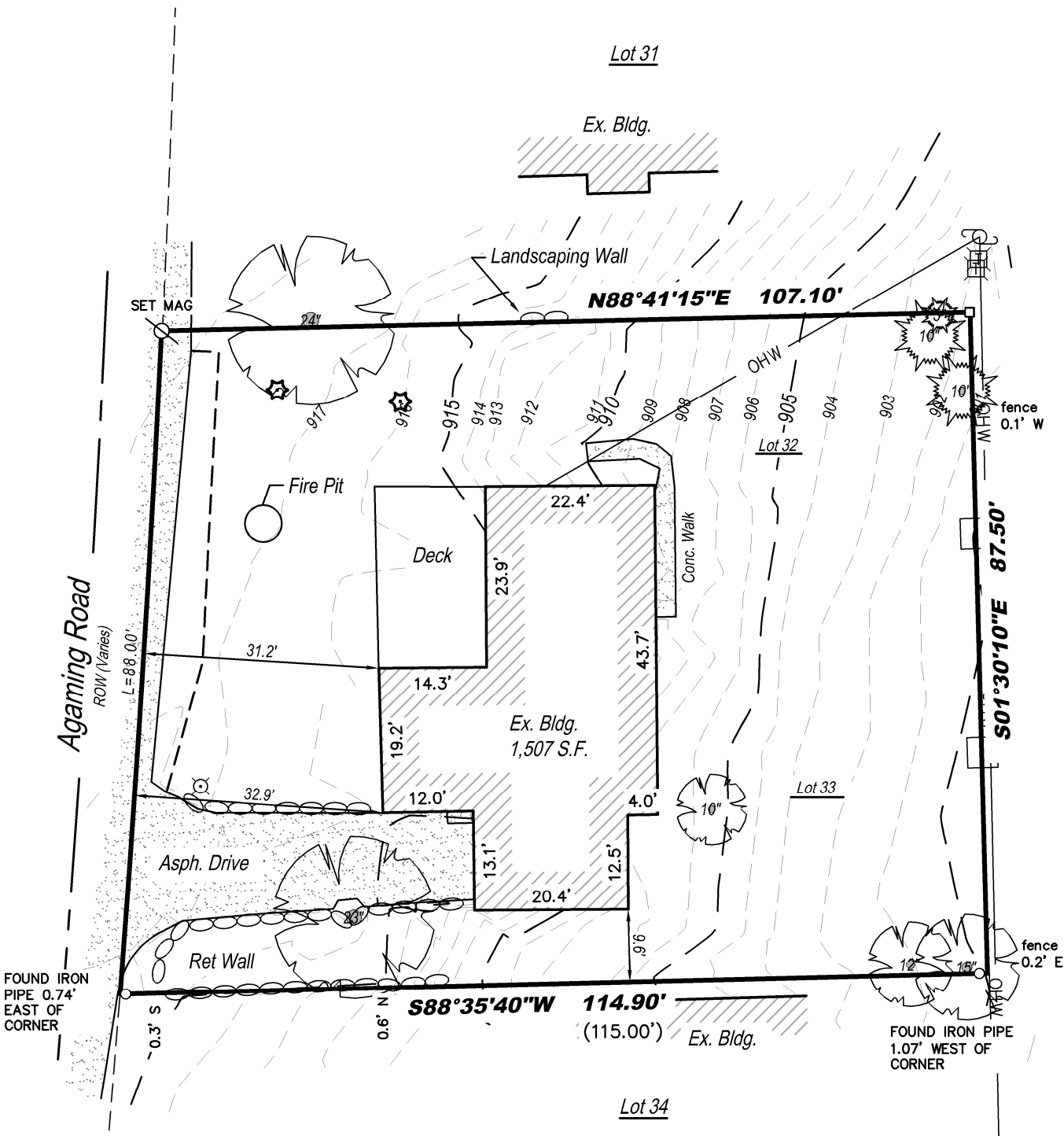

CURVE DATA:  
R: 2856.12'  
CHORD: 88.00'  
N03°34'55"E

Legend:

- Found 1" Iron Pipe
- Light Pole
- Utility Pole
- Telephone Pedestal
- Coniferous Tree
- Deciduous Tree
- Bush
- Fence

**LYNCH & ASSOCIATES**  
ENGINEERING CONSULTANTS, LLC  
5482 S. WESTRIDGE DRIVE  
NEW BERLIN, WI 53151  
440 MILWAUKEE AVENUE  
BURLINGTON, WI 53105  
(262) 402-5040



I certify that I have surveyed the above-described property and in my professional opinion this map is a true representation thereof and is made in accordance with the records of the register of deeds as nearly as practical and that this survey complies with Wisconsin Administrative code AE-7 except for those items waived, if any, and is bound by Wisconsin State Statute 893.37 that defines statute of limitations in regard to surveys. This survey was prepared for the exclusive use of the client and present owners of the property.

No title policy has been provided to the surveyor regarding the property identified on this map. Therefore this plat of survey does not guarantee the existence, size and location of any easements, encumbrances, restrictions or other facts that could otherwise be disclosed in an ALTA/NSPS survey.

*[Signature]*

Ritchie P. Wenzel, Professional Land Surveyor, S-4027

FIELD WORK BY: LG