



**Vanderstappen**  
Land Surveying, Inc.

www.vandersinc.com  
1316 N. Madison St.  
Woodstock, Illinois 60098  
ph. 815-337-8310 fax 815-337-8314  
"Always faithful to the property line"

# PLAT OF SURVEY

Lot 115 in Country Club Estates Subdivision Unit No. 2, being a Subdivision of the Village of Fontana-on-Geneva Lake, as shown by plat thereof recorded May 8, 1926 in Volume 8 of Plats on pages 67 and 68 in Walworth County, Wisconsin.

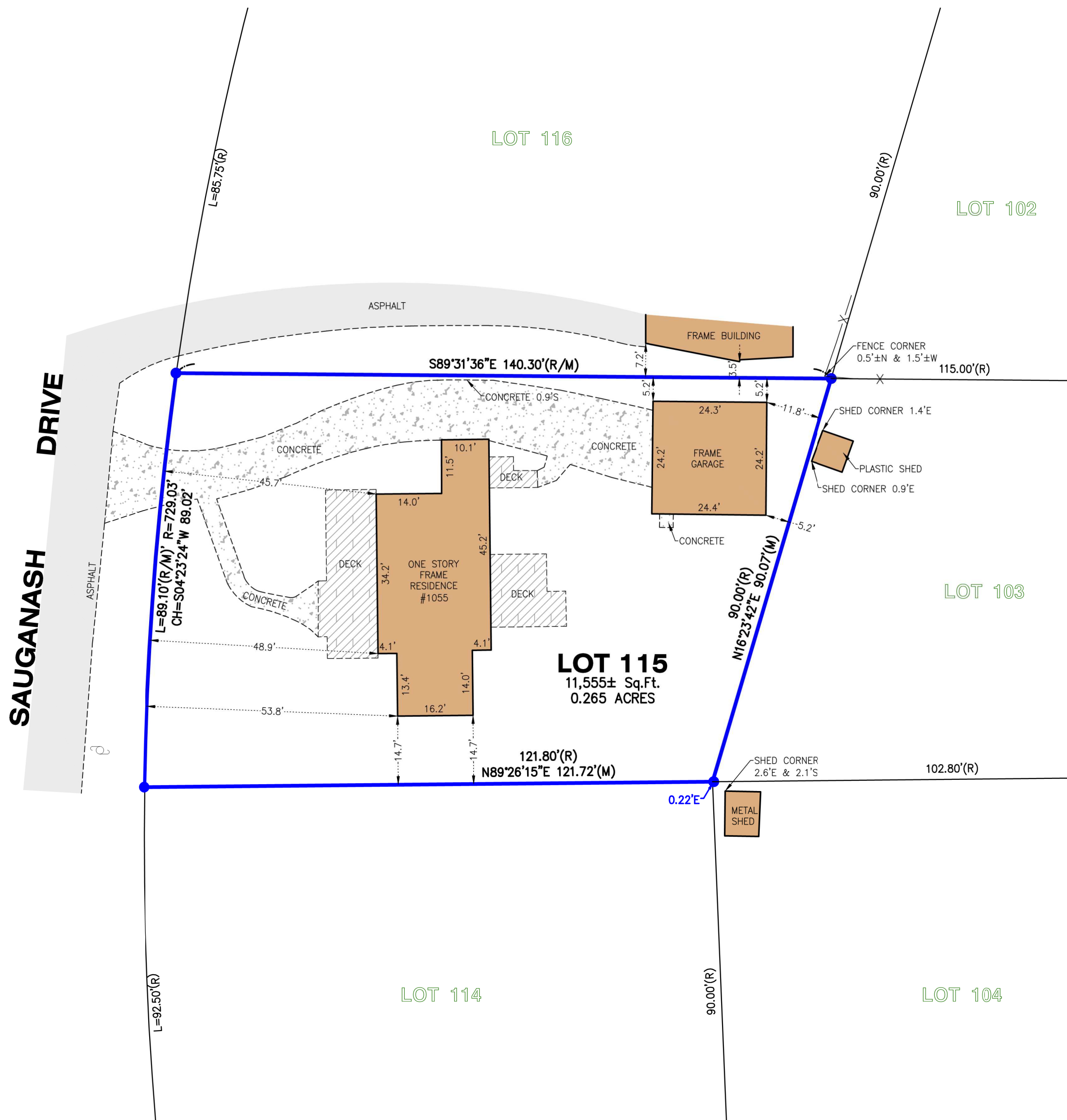

LEGEND	
●	FOUND IRON BAR
○	FOUND IRON PIPE
⊠	FOUND MONUMENT
⊙	UTILITY POLE
(M)	MEASURED
(R)	RECORD

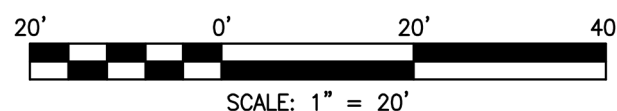

STATE OF ILLINOIS )  
COUNTY OF McHENRY ) S.S.

In my professional opinion, and based on my observations, I hereby certify that the above described property has been surveyed under my direction and that the above map is a true representation thereof and shows the size and location of all visible structures, and dimensions of all principle buildings thereon, boundary fences, apparent easements, roadways, and visible encroachments, if any. This survey is made for the use of the present owners of the property, and also those who purchase, mortgage, or guarantee the title thereto within one year from the date hereof.

Dated at Woodstock, McHenry County, Illinois 01/05 A.D., 20 24.

Vanderstappen Land Surveying, Inc.  
Design Firm No. 184-002792

By: Wisconsin Registered Land Surveyor No. S2216

NOTE: Only those Building Line Restrictions or Easements shown on a Recorded Subdivision Plat are shown hereon unless the description ordered to be surveyed contains a proper description of the required building lines or easements.  
\* No distance should be assumed by scaling.  
\* No underground improvements have been located unless shown and noted.  
\* No representation as to ownership, use, or possession should be hereon implied.  
\* This Survey and Plat of Survey are void without original embossed or colored seal and signature affixed.

Compare your description and site markings with this plat and AT ONCE report any discrepancies which you may find.

CLIENT: BERKSHIRE HATHAWAY HOME SERVICES  
DRAWN BY: TPS CHECKED BY: TVA  
SCALE: 1"=20' SEC. 23 T. 01 R. 16 E.  
BASIS OF BEARING: WI S. ZONE NAD83/2011  
P.I.N.: SC02 00109  
JOB NO.: 231099 I.D. LSS  
FIELDWORK COMP.: 01/03/24 BK. PG.  
ALL DISTANCES SHOWN IN FEET AND DECIMAL REF: PARTS THEREOF CORRECTED TO 68° F.