

PLAT OF SURVEY
LOT 118 OF COUNTRY CLUB ESTATES UNIT NO. 2, A SUBDIVISION

LOCATED IN PART OF THE NW 1/4 OF THE NW 1/4 OF SECTION 23, TOWN 1 NORTH, RANGE 16 EAST,
VILLAGE OF FONTANA-ON-GENEVA LAKE, WALWORTH COUNTY, WISCONSIN

ASSIGNED THE EASTERLY BOUNDARY OF LOT 118
S 14°34'10" W

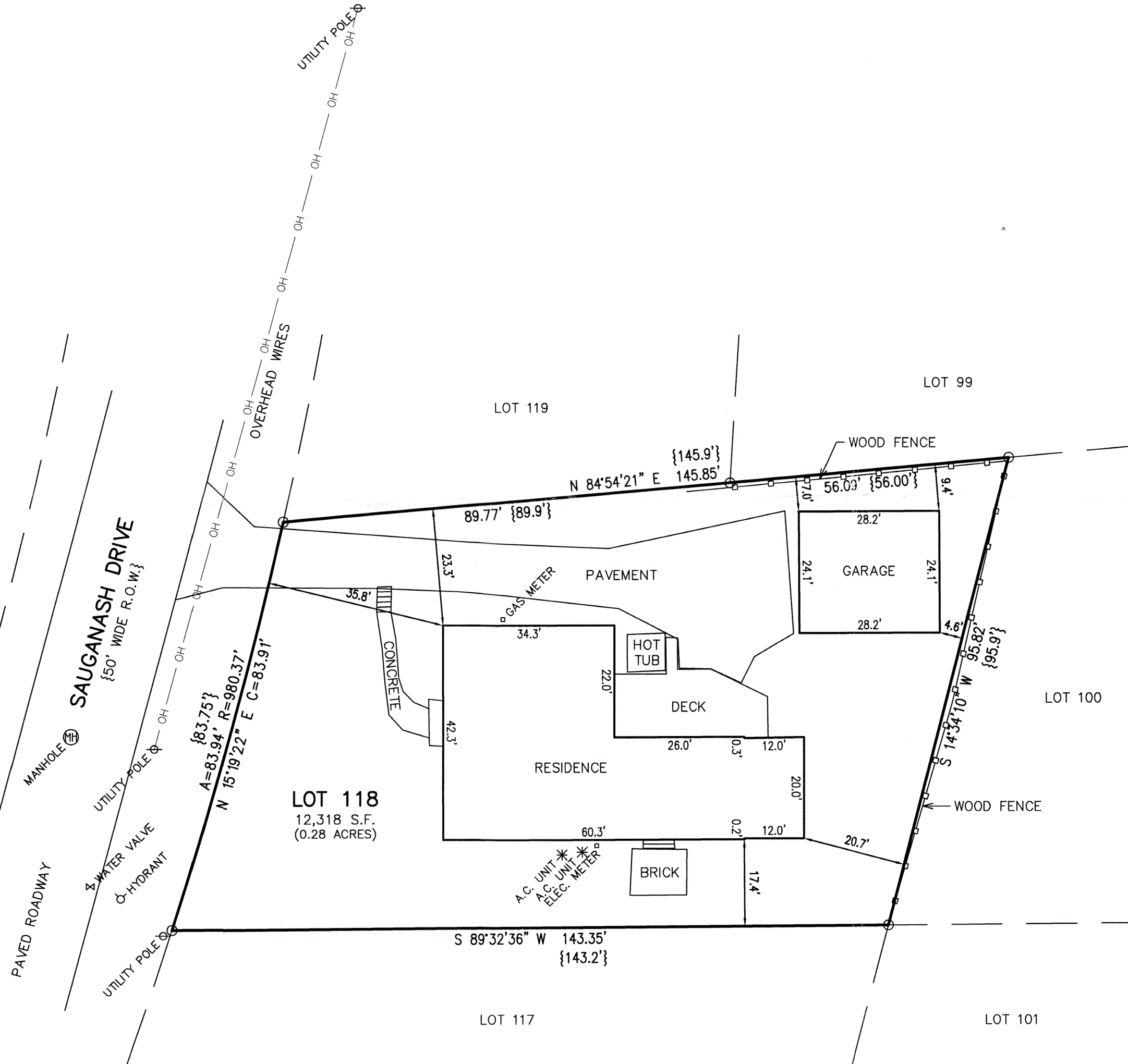

LEGEND
O = FOUND IRON PIPE STAKE
{XXX} = RECORDED AS

NOTE: COPIES OF THIS MAP TO WHICH THE FOLLOWING CERTIFICATE WILL APPLY SHOW THE SURVEYOR'S ORIGINAL SEAL AND SIGNATURE IN RED INK. COPIES BY ANY OTHER MEANS MAY HAVE ALTERATIONS WHICH DO NOT REPRESENT THE SURVEYOR'S WORK PRODUCT.

I HEREBY CERTIFY THAT THE ABOVE DESCRIBED PROPERTY HAS BEEN SURVEYED UNDER MY DIRECTION AND THAT THE ABOVE MAP IS A TRUE REPRESENTATION THEREOF AND SHOWS THE SIZE AND LOCATION OF THE PROPERTY, ITS EXTERIOR BOUNDARIES, THE LOCATION OF ALL VISIBLE STRUCTURES, AND DIMENSIONS OF ALL PRINCIPLE BUILDINGS THEREON, BOUNDARY FENCES, APPARENT EASEMENTS, ROADWAYS, AND VISIBLE ENCROACHMENTS, IF ANY. THIS SURVEY IS MADE FOR THE USE OF THE PRESENT OWNERS OF THE PROPERTY, AND ALSO THOSE WHO PURCHASE, MORTGAGE, OR GUARANTEE THE TITLE THERETO WITHIN ONE YEAR FROM THE DATE HEREOF.

DATED: 11/15/2023
CHRISTOPHER A. HODGES P.L.S. 2760

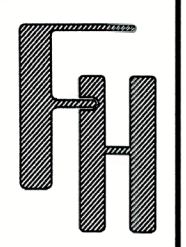

PLAT OF SURVEY
1023 SAUGANASH DRIVE
FONTANA, WISCONSIN

WORK ORDERED BY -
STARK REAL ESTATE
118 KENOSHA STREET
WALWORTH, WI 53184

FARRIS, HANSEN & ASSOCIATES, INC.
ENGINEERING - ARCHITECTURE - SURVEYING
7 RIDGEWAY COURT P.O. BOX 437
ELKHORN, WISCONSIN 53121
PHONE: (262) 723-2098 e-mail: office@farris-hansen.com

REVISIONS

PROJECT NO.
10955
DATE:
11/15/2023
SHEET NO.
1 OF 1

X:\PROJECTS\10955\ACAD\10955.dwg

SC02-112

005-3767