

THE SOUTH 27.5' OF LOT 7 AND ALL OF LOT 8, BUENA VISTA, A SUBDIVISION OF SECTIONS 11 AND 14 IN THE VILLAGE OF FONTANA, ACCORDING TO THE RECORD PLAT THEREOF, BEING MORE PARTICULARLY DESCRIBED AS: LOT 8 AND THE SOUTHERLY 30/50TH OF LOT 7, EXCEPTING THEREFROM A STRIP OF LAND 2.5' WIDE FRONTING ON FOUNTAIN AVENUE AND 2 FEET WIDE FRONTING ON SYLVAN LANE ADJOINING THE NORTHERLY 20/50TH OF SAID LOT 7.

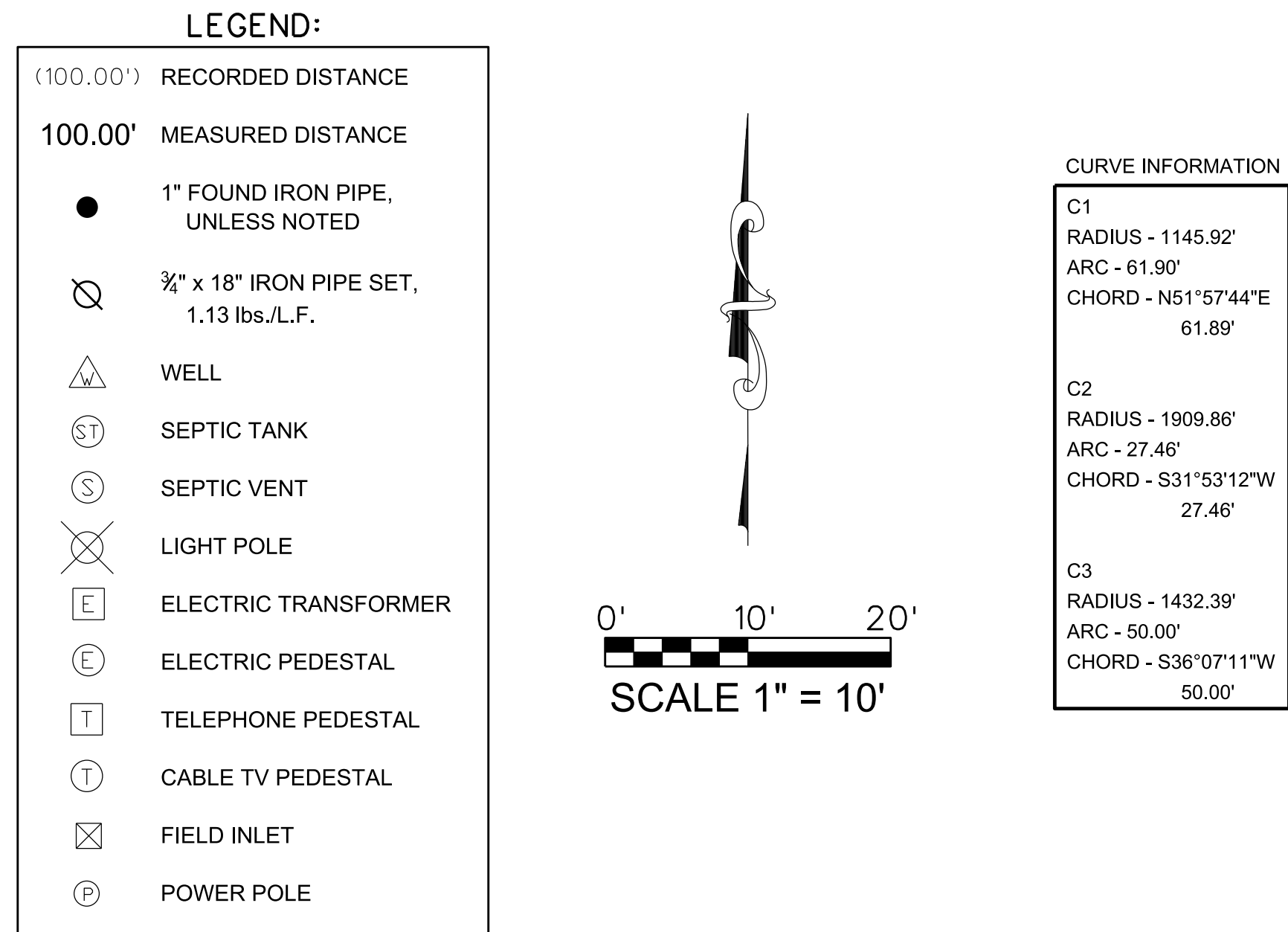

FILE NAME: 2023-078 MIKE AND LISA COTTON 274 SYLVAN LANE FONTANA.DGN