

LOCATION: 654 Elm Drive, Fontana, WI

PREPARED FOR: John Matustik

PROPERTY DESCRIPTION:

Lots 4 & 5 of Block 15 Glenwood Springs, located in part of Section 14, Township 1 North, Range 16 East, Village of Fontana-on-Geneva-Lake, Walworth County, Wisconsin.

CURRENT OWNER: Jim & Roberta Stark

TAX ID: SGS 00100

PLAT OF SURVEY  
(AS-BUILT)

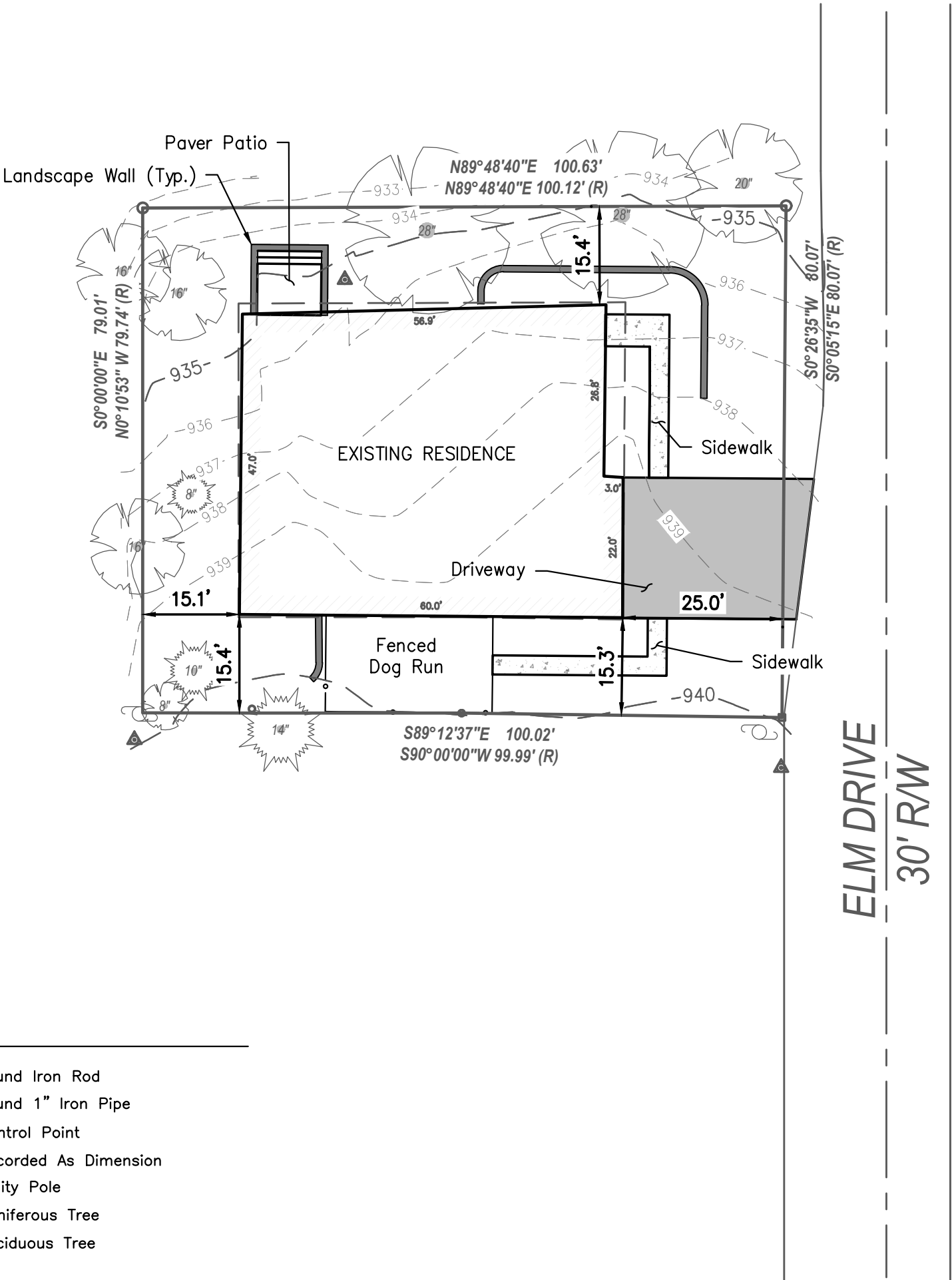

Legend:

- Found Iron Rod
- Found 1" Iron Pipe
- Control Point
- (R) Recorded As Dimension
- Utility Pole
- Coniferous Tree
- Deciduous Tree

**LYNCH & ASSOCIATES**  
ENGINEERING CONSULTANTS, LLC  
5482 S. WESTRIDGE DRIVE  
NEW BERLIN, WI 53151  
440 MILWAUKEE AVENUE  
BURLINGTON, WI 53105  
(262) 402-5040



I certify that I have surveyed the above-described property and in my professional opinion this map is a true representation thereof and is made in accordance with the records of the register of deeds as nearly as practical and that this survey complies with Wisconsin Administrative code AE-7 except for those items waived, if any, and is bound by Wisconsin State Statute 893.37 that defines statute of limitations in regard to surveys. This survey was prepared for the exclusive use of the client and present owners of the property.

No title policy has been provided to the surveyor regarding the property identified on this map. Therefore this plat of survey does not guarantee the existence, size and location of any easements, encumbrances, restrictions or other facts that could otherwise be disclosed in an ALTA/NSPS survey.

*[Signature]*

Rick R. Hillmann, Professional Land Surveyor, S-3005

DRAWING BY: MO  
FIELD WORK BY: LG