

HAROLD H. KOLB

REGISTERED PROFESSIONAL LAND SURVEYOR
LAKE GENEVA, WISCONSIN

Accuracy: Distances $\pm 0.01''$
Angles $\pm 05''$

Error of Closure Less
Than $1/3000$

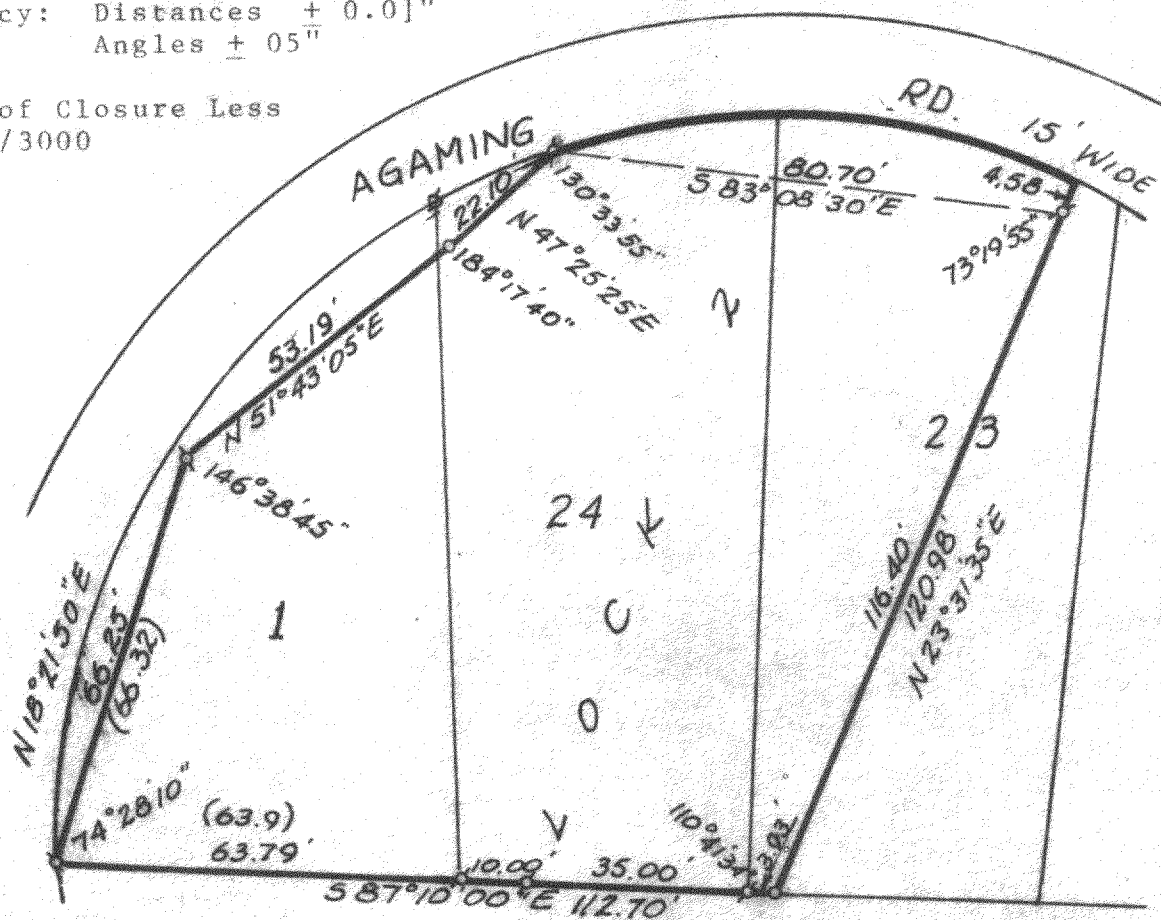

N



SCALE: 1" = 30'

LEGEND

- ϕ — IRON PIPE FOUND
- o — IRON PIPE PLACED
- \bullet — CONCRETE MONUMENT
- x — SPIKE
- $()$ — AS RECORDED

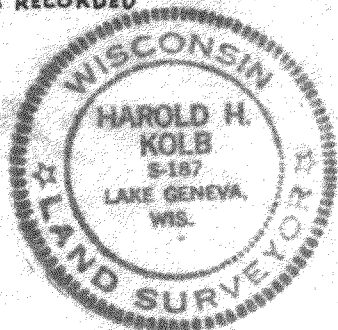

PLAT OF SURVEY OF

Part of Lots 1, 23, and 24, Block
2, Indian Hills Subdivision, Village
of Fontana on Geneva Lake, Walworth
County, Wisconsin.

Owner: Jack Schatz

I, HAROLD H. KOLB, DO HEREBY CERTIFY THAT I HAVE
SURVEYED THE PROPERTY HEREON DESCRIBED ACCORDING
TO THE OFFICIAL RECORDS, AND THAT THE PLAT HEREON
IS A CORRECT REPRESENTATION OF THE LOT LINES.

Harold H. Kolb

HAROLD H. KOLB
WISCONSIN REGISTERED LAND SURVEYOR, S-187
DATE Oct. 8, 1974

5-374

KOLB SURVEYING, S.C.

415 BROAD STREET

PROFESSIONAL BUILDING

PHONE 414 • 248-3697

LAKE GENEVA, WISCONSIN 53147

PLAT OF SURVEY OF

Part of Lots 1, 23, and 24. Block 2, Indian Hills Subdivision, Village of Fontana on Geneva Lake, Walworth County, Wisconsin, described as follows; Commencing at the Southeast Corner of said Lot 24; thence S 87° 10' 00" E 3.93 feet to the place of beginning; thence N 87° 10' 00" W 112.70 feet, thence N 18° 21' 50" E 66.25 feet; thence N 51° 43' 05" E 53.19 feet; thence N 47° 25' 25" E 22.10 feet; thence along the arc of a curve to the right, the radius being 114.9 feet to the Northeast Corner of said Lot 24; thence continue along the arc of a curve to the right, the radius being 96.6 feet to a point that is N 23° 31' 35" E 120.98 feet from the place of beginning; thence S 23° 31' 35" W 120.98 feet to the Place of beginning.