

PLAT OF SURVEY
LOT 26 OF COUNTRY CLUB ESTATES UNIT 2
LOCATED IN PART OF THE NE 1/4 OF THE NW 1/4
OF SECTION 23, TOWN 1 NORTH, RANGE 16 EAST,
VILLAGE OF FONTANA-ON-GENEVA LAKE, WALWORTH COUNTY, WISCONSIN

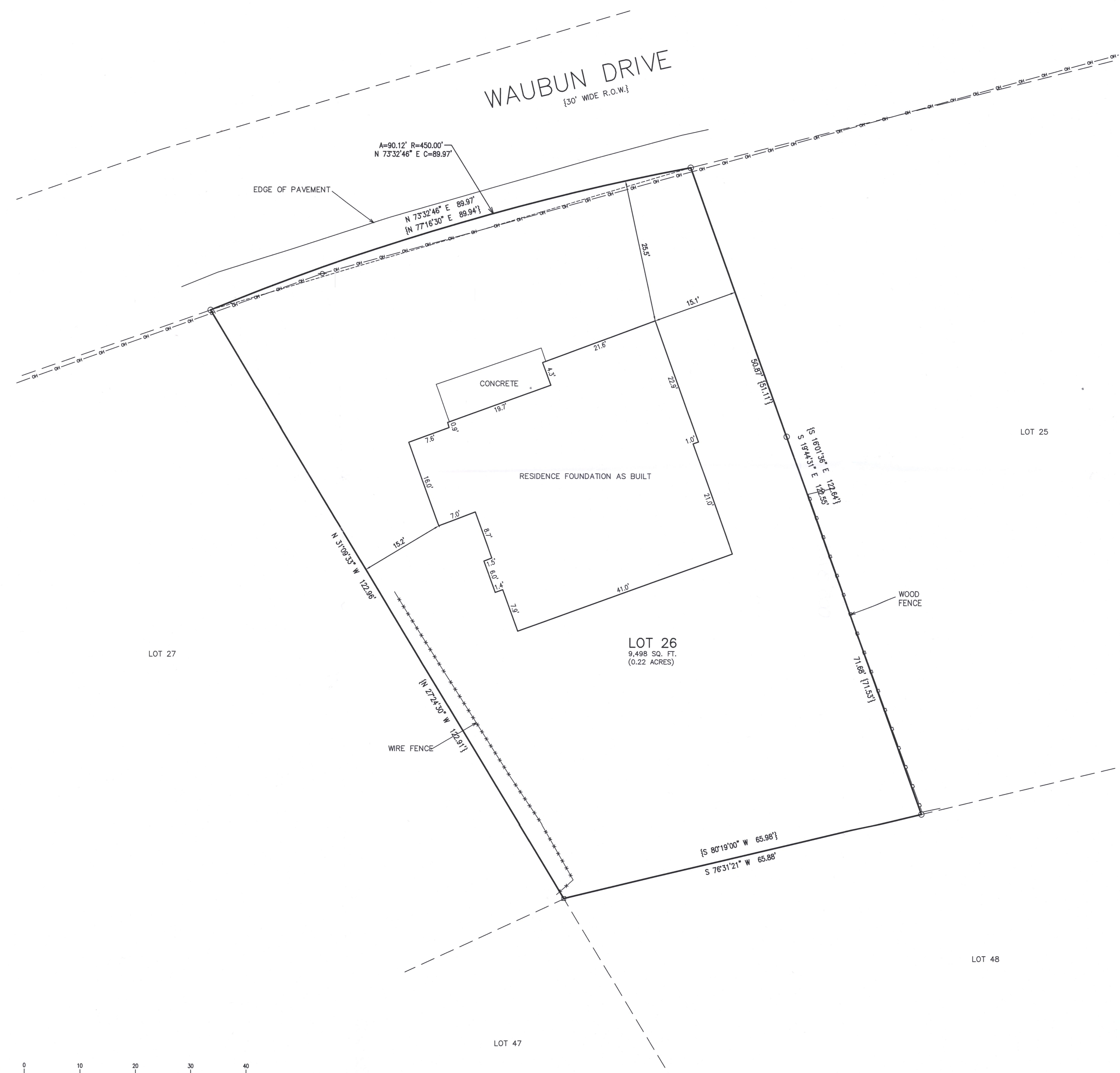

- LEGEND
- O = FOUND IRON PIPE STAKE
 - = FOUND CONCRETE MONUMENT
 - ⊕ = UTILITY POLE
 - = OVERHEAD WIRE
 - {XXX} = RECORDED AS

NOTE: COPIES OF THIS MAP TO WHICH THE FOLLOWING CERTIFICATE WILL APPLY SHOW THE SURVEYOR'S ORIGINAL SEAL AND SIGNATURE IN RED INK. COPIES BY ANY OTHER MEANS MAY HAVE ALTERATIONS WHICH DO NOT REPRESENT THE SURVEYOR'S WORK PRODUCT.

I HEREBY CERTIFY THAT THE ABOVE DESCRIBED PROPERTY HAS BEEN SURVEYED UNDER MY DIRECTION AND THAT THE ABOVE MAP IS A TRUE REPRESENTATION THEREOF AND SHOWS THE SIZE AND LOCATION OF THE PROPERTY AND ITS EXTERIOR BOUNDARIES. THIS SURVEY IS MADE FOR THE USE OF THE PRESENT OWNERS OF THE PROPERTY, AND ALSO THOSE WHO PURCHASE, MORTGAGE, OR GUARANTEE THE TITLE THERETO WITHIN ONE YEAR FROM THE DATE HEREOF.

DATED: 11/16/2020

REVISED 11/30/2022 TO SHOW RESIDENCE FOUNDATION AS BUILT

Christopher A. Hodges
CHRISTOPHER A. HODGES P.L.S. 2760

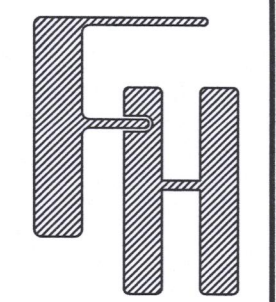

PLAT OF SURVEY
277 WAUBUN DRIVE
FONTANA, WI 53123

WORK ORDERED BY -
CANYON DEVELOPMENT
185 LAKESHORE DRIVE
CRYSTAL LAKE, IL 60014

FARRIS, HANSEN & ASSOCIATES, INC.
ENGINEERING - ARCHITECTURE - SURVEYING
7 RIDGWAY COURT P.O. BOX 437
ELKHORN, WISCONSIN 53121
OFFICE: (262) 723-2098 FAX: (262) 723-5886

REVISIONS
11/16/2020 - LB TOPO. SURVEY
02/11/2022 - TS ADVANCE
05/03/2022 - TS ADVANCE
05/13/2022 - TS ADVANCE
5/20/2022 - TS ADVANCE
05/31/2022 - TS ADVANCE
07/14/2022 ADVANCE
08/02/2022 - TS RELOCATE TRENCH

PROJECT NO. 10365
DATE 11/16/2020
SHEET NO. 1 OF 1

X:\Projects\10365\ACAD\10365 As Built.dwg

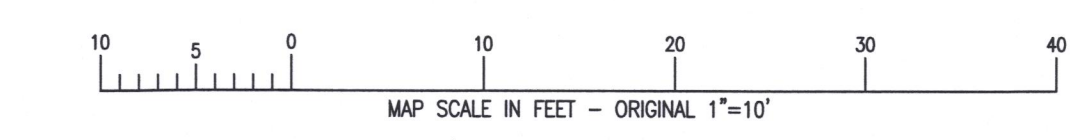

002-23

005-330