

REID STREET  
(33' WIDE)

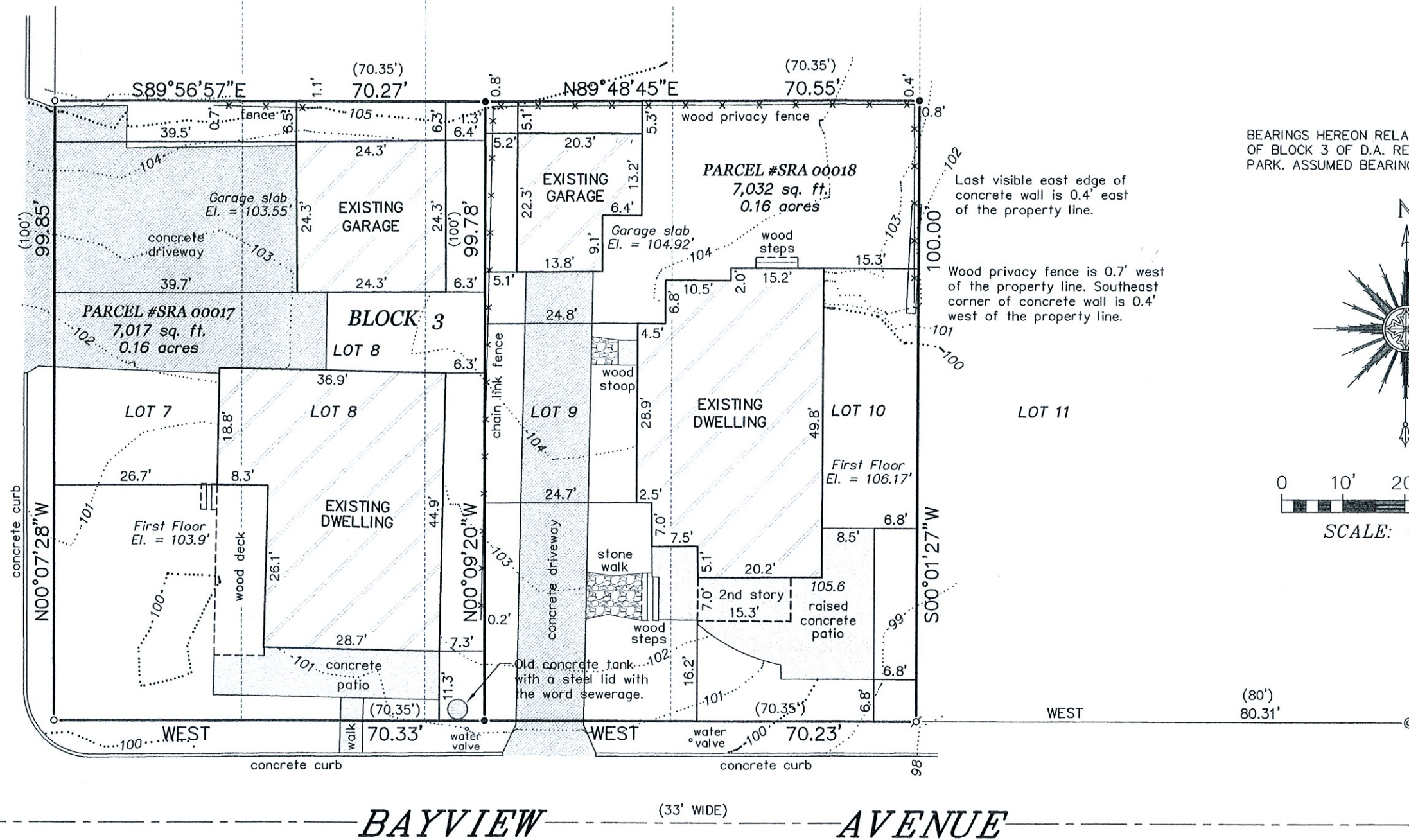

BEARINGS HEREON RELATE TO THE SOUTH LINE OF BLOCK 3 OF D.A. REID'S ADDITION TO REID'S PARK. ASSUMED BEARING OF WEST.

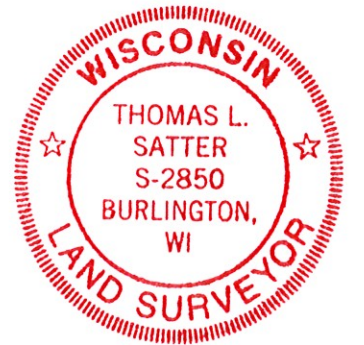
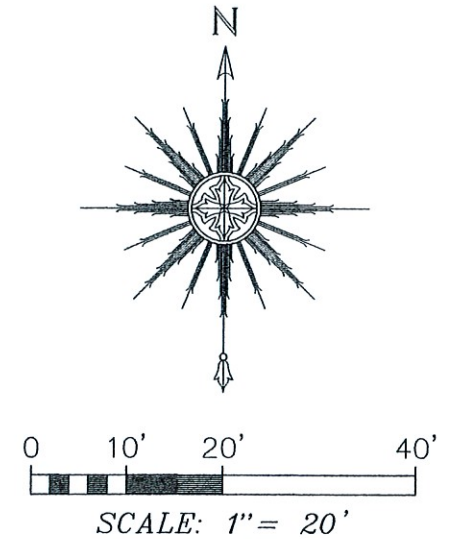

"I HEREBY CERTIFY THAT I HAVE SURVEYED THE ABOVE DESCRIBED PROPERTY AND THAT THE ABOVE MAP IS A CORRECT REPRESENTATION THEREOF AND SHOWS THE SIZE AND LOCATION OF THE PROPERTY, ITS EXTERIOR BOUNDARIES, THE LOCATION OF ALL VISIBLE STRUCTURES AND DIMENSIONS OF ALL PRINCIPAL BUILDINGS THEREON, BOUNDARY FENCES, APPARENT EASEMENTS, ROADWAYS AND ENCROACHMENTS, IF ANY."

"THIS SURVEY IS MADE FOR THE USE OF THE PRESENT OWNERS OF THE PROPERTY, AND THOSE WHO PURCHASE, MORTGAGE, OR GUARANTEE THE TITLE THERETO WITHIN ONE YEAR FROM DATE HEREOF."

**SATTER SURVEYING, LLC**  
LAND SURVEYS, MAPPING AND PLANNING  
272 ORIGEN STREET  
BURLINGTON, WI 53105  
262-661-4239

**PLAT OF SURVEY**  
-OF-

LOTS 7, 8, 9 AND 10 IN BLOCK 3 OF D.A. REID'S ADDITION TO REID'S PARK, ACCORDING TO THE RECORDED PLAT THEREOF. SAID LAND BEING IN THE VILLAGE OF FONTANA-ON-GENEVA LAKE, COUNTY OF WALWORTH AND STATE OF WISCONSIN.

SURVEY FOR: JODI BOUDART  
SURVEY ADDRESSES: 302 & 308 BAYVIEW AVENUE, FONTANA, WI 53125

**LEGEND**

- ⊙ FOUND IRON PIPE IN CONCRETE
- FOUND 1-5/16" O.D. IRON PIPE
- FOUND 1" O.D. IRON PIPE
- ⚔ FOUND 5/8" DIA. IRON ROD
- ( ) RECORDED AS

THIS IS NOT AN ORIGINAL PRINT UNLESS THIS SEAL IS RED.

*Thomas L. Satter*  
THOMAS L. SATTER S-2850

NOVEMBER 11, 2022  
DATE

082104-D3  
JOB NUMBER