

LAND-MARK SURVEYING

Mark L. Miritz

Wisconsin Professional Land Surveyor S-2582

N9330 Knuteson Drive
Whitewater, WI 53190
Phone: (262) 949-1239
MARKMIRITZ@
LAND-MARKSURVEYING.COM

PLAT OF SURVEY

LOT 16, BLOCK 4, INDIAN HILLS FIRST ADDITION
LOCATED IN THE VILLAGE OF FONTANA-ON-GENEVA
LAKE, WALWORTH COUNTY, WISCONSIN.

OWNER: STEVEN FLETCHER
MARTINE FLETCHER
806 SHOSHONE ROAD
FONTANA, WI 53125

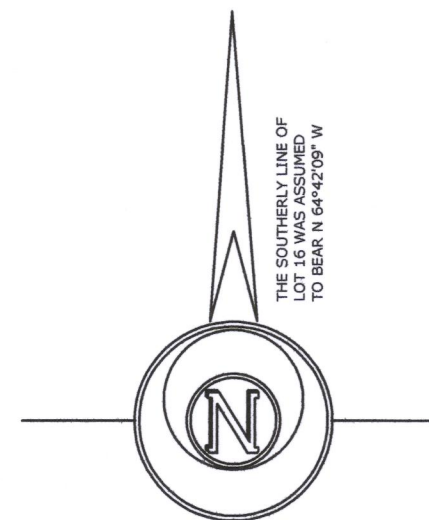
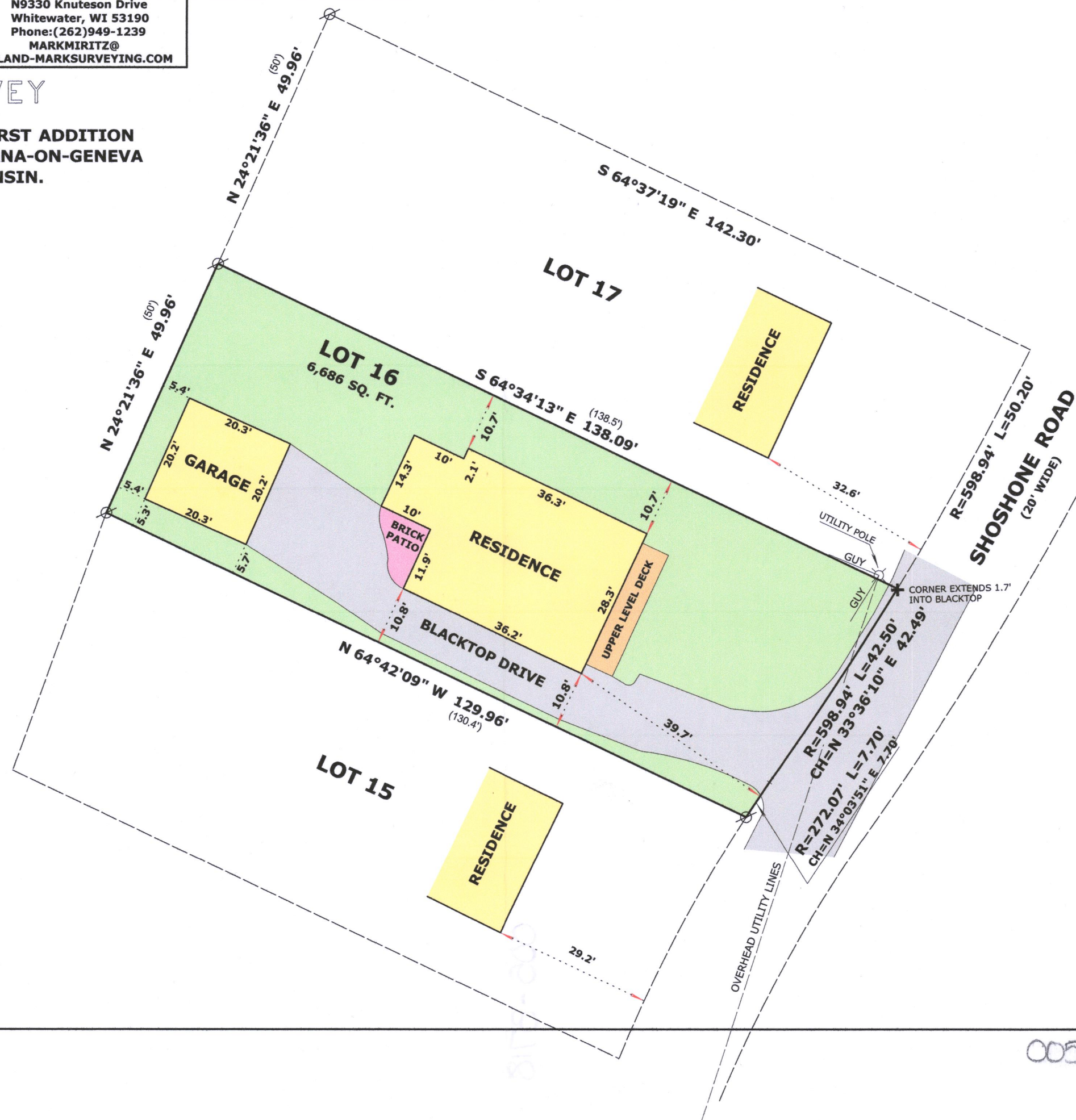

THE SOUTHERLY LINE OF
LOT 16 WAS ASSUMED
TO BEAR N 64°42'09" W



LEGEND

- ⊘ FOUND IRON PIPE
- ⊕ SET P.K. NAIL
- (x x) RECORDED AS DIMENSION

SCALE: 1 INCH = 20 FEET

"I hereby certify that the above described property has been surveyed by me or under my direction and that the above map is a true representation thereof and shows the size and location of the property, its exterior boundaries, the location of all visible structures and dimensions of all principal buildings thereon, boundary fences, apparent easements, roadways and visible encroachments, if any."
"This survey is made for the use of the present owners of the property, and also those who purchase, mortgage, or guarantee the title thereto within one year from date hereof."

Mark L. Miritz
MARK L. MIRITZ
WISCONSIN PROFESSIONAL
LAND SURVEYOR S-2582

DATE: SEPT. 28, 2022 JOB NO. 10.909

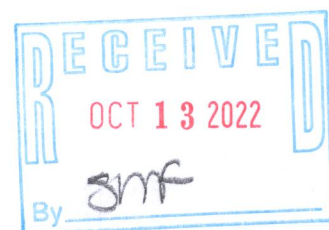

SIHF-37

005-3718