

PLAT OF SURVEY  
LOT 6 AND PART OF LOT 5 OF INDIAN HILLS 1ST ADDITION

BEING PART OF SECTION 14, T1N, R16E  
VILLAGE OF FONTANA-ON-GENEVA LAKE, WALWORTH COUNTY, WISCONSIN

GRID NORTH  
WISCONSIN STATE PLANE COORDINATE SYSTEM  
SOUTH ZONE (NAD-27)  
SOUTH LINE OF LOT 6, INDIAN HILLS 1ST ADDITION  
MARK MIRTZ PLAT OF SURVEY, BEARS  
S 78° 03' 15" W



PLAT OF SURVEY  
LOT 6 AND PART OF LOT 5

WORK ORDERED BY -  
FRED GALATI  
3106 N WILSHIRE LANE  
ARLINGTON HEIGHTS, IL 60004

FARRIS, HANSEN & ASSOCIATES, INC.  
ENGINEERING - ARCHITECTURE - SURVEYING  
7 RIDGWAY COURT P.O. BOX 437  
ELKHORN, WISCONSIN 53121  
OFFICE: (262) 723-2098 FAX: (262) 723-5886

REVISIONS

PROJECT NO.  
10668  
DATE:  
4/18/2022  
SHEET NO.  
1 OF 1

BENCH MARK:  
NAIL IN  
UTILITY POLE  
ELEV: 963.39'

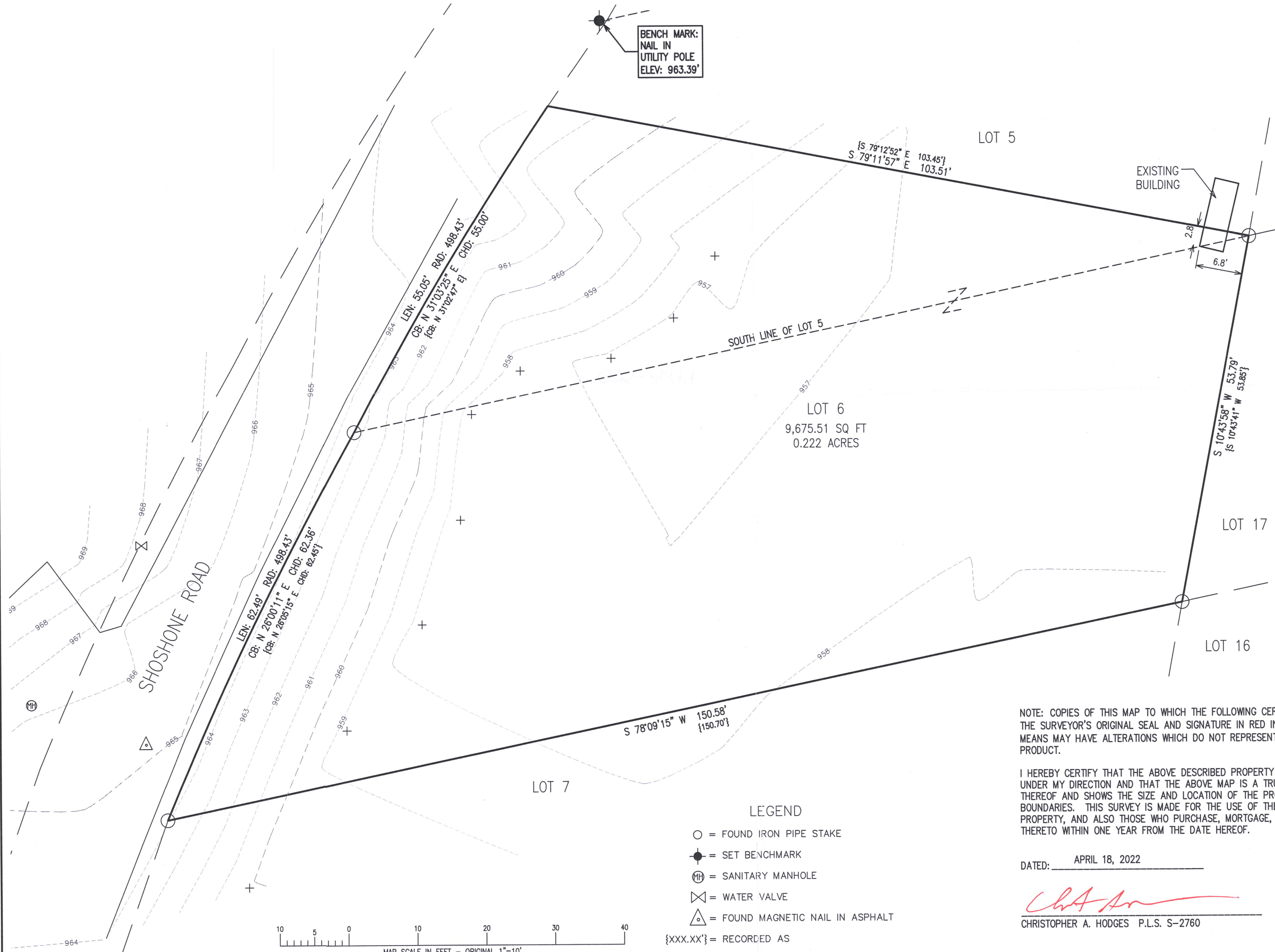

LEGEND

- = FOUND IRON PIPE STAKE
- = SET BENCHMARK
- ⊕ = SANITARY MANHOLE
- ⊗ = WATER VALVE
- △ = FOUND MAGNETIC NAIL IN ASPHALT
- {XXX.XX'} = RECORDED AS

NOTE: COPIES OF THIS MAP TO WHICH THE FOLLOWING CERTIFICATE WILL APPLY SHOW THE SURVEYOR'S ORIGINAL SEAL AND SIGNATURE IN RED INK. COPIES BY ANY OTHER MEANS MAY HAVE ALTERATIONS WHICH DO NOT REPRESENT THE SURVEYOR'S WORK PRODUCT.

I HEREBY CERTIFY THAT THE ABOVE DESCRIBED PROPERTY HAS BEEN SURVEYED UNDER MY DIRECTION AND THAT THE ABOVE MAP IS A TRUE REPRESENTATION THEREOF AND SHOWS THE SIZE AND LOCATION OF THE PROPERTY AND ITS EXTERIOR BOUNDARIES. THIS SURVEY IS MADE FOR THE USE OF THE PRESENT OWNERS OF THE PROPERTY, AND ALSO THOSE WHO PURCHASE, MORTGAGE, OR GUARANTEE THE TITLE THERETO WITHIN ONE YEAR FROM THE DATE HEREOF.

DATED: APRIL 18, 2022

*Christopher A. Hodges*  
CHRISTOPHER A. HODGES P.L.S. S-2760

