

PLAT OF SURVEY

LOT 148, PART OF LOT 149, AND PART OF OUTLOTS 100 & 101 OF COUNTY CLUB ESTATES UNIT NO. 2
PART OF THE SE 1/4 OF THE SW 1/4 OF SECTION 14, TOWN 1 NORTH, RANGE 16 EAST
VILLAGE OF FONTANA-ON-LAKE GENEVA, WALWORTH COUNTY, WISCONSIN

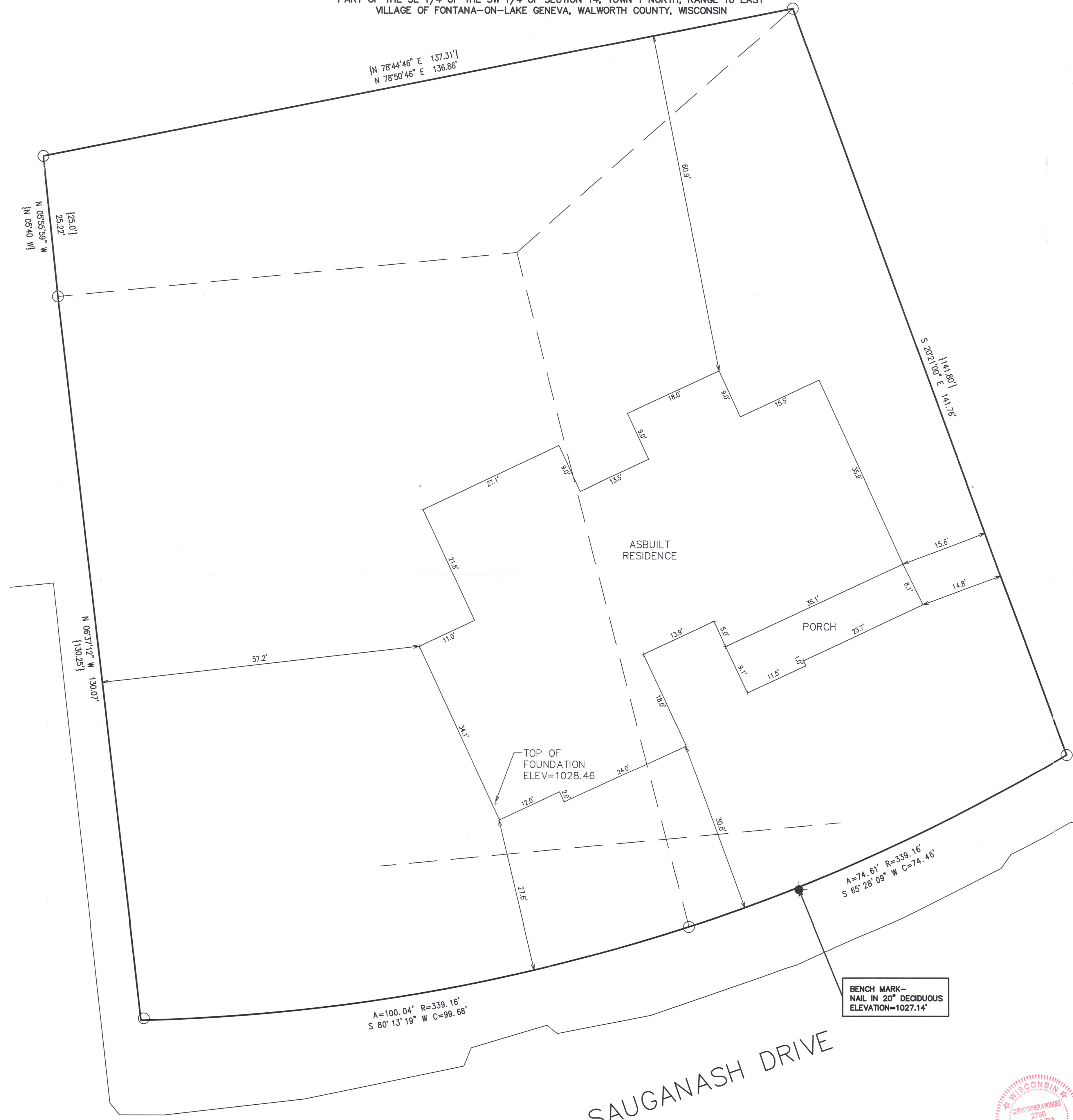

- LEGEND
- = IRON PIPE FOUND
 - = IRON REBAR FOUND
 - {xxx} = RECORDED AS

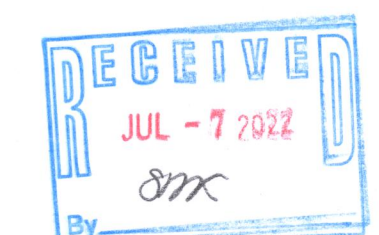

NOTE: COPIES OF THIS MAP TO WHICH THE FOLLOWING CERTIFICATE WILL APPLY SHOW THE SURVEYOR'S ORIGINAL SEAL AND SIGNATURE IN RED INK. COPIES BY ANY OTHER MEANS MAY HAVE ALTERATIONS WHICH DO NOT REPRESENT THE SURVEYOR'S WORK PRODUCT.

I HEREBY CERTIFY THAT THE ABOVE DESCRIBED PROPERTY HAS BEEN SURVEYED UNDER MY DIRECTION AND THAT THE ABOVE MAP IS A TRUE REPRESENTATION THEREOF AND SHOWS THE SIZE AND LOCATION OF THE PROPERTY AND ITS EXTERIOR BOUNDARIES. THIS SURVEY IS MADE FOR THE USE OF THE PRESENT OWNERS OF THE PROPERTY, AND ALSO THOSE WHO PURCHASE, MORTGAGE, OR GUARANTEE THE TITLE THERETO WITHIN ONE YEAR FROM THE DATE HEREOF.

DATED: 8/25/2021
Christopher A. Hodges
CHRISTOPHER A. HODGES P.L.S. 2760

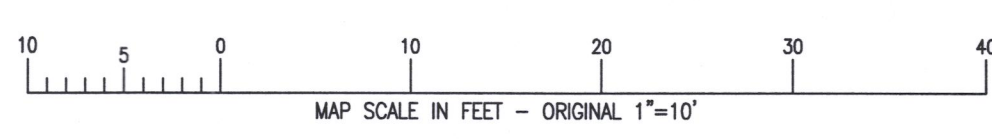

P:\Projects\10511\ACAD\10511.dwg

SCD2-139 STEV-149

005-3698

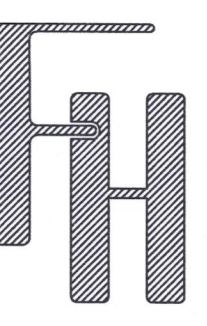

ASBUILT
862 SAUGANASH DRIVE
FONTANA, WISCONSIN

WORK ORDERED BY -
GENEVA LAKE DREAM HOMES, LLC
900 SOUTH WELLS STREET
LAKE GENEVA, WISCONSIN

FARRIS, HANSEN & ASSOCIATES, INC.
ENGINEERING - ARCHITECTURE - SURVEYING
7 RIDGWAY COURT P.O. BOX 437
ELKHORN, WISCONSIN 53121
OFFICE: (262) 723-2098 FAX: (262) 723-5886

REVISIONS
11/19/2021 - TS
ADVANCE
6/10/2022 - DHC
ASBUILT FOUNDATION

PROJECT NO.
10511
DATE
08/25/2021
SHEET NO.
1 OF 1