

PLAT OF SURVEY & PARTIAL TOPOGRAPHIC MAPPING LOT 15 OF ADDITION NO. 1 TO COUNTRY CLUB ESTATES, A SUBDIVISION

LOCATED IN PART OF THE SW 1/4 OF THE SW 1/4 OF SECTION 14, TOWN 1 NORTH, RANGE 16 EAST,
VILLAGE OF FONTANA-ON-GENEVA LAKE, WALWORTH COUNTY, WISCONSIN

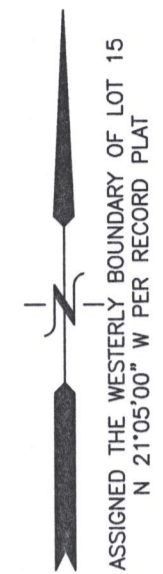

- LEGEND**
- = FOUND IRON PIPE STAKE
 - = FOUND IRON REBAR STAKE
 - ⦿ = SET IRON REBAR STAKE
 - ⊕ = UTILITY POLE LOCATED
 - OH — = OVERHEAD WIRES
 - ○ — = FENCE LOCATED
 - {XXX} = RECORDED AS

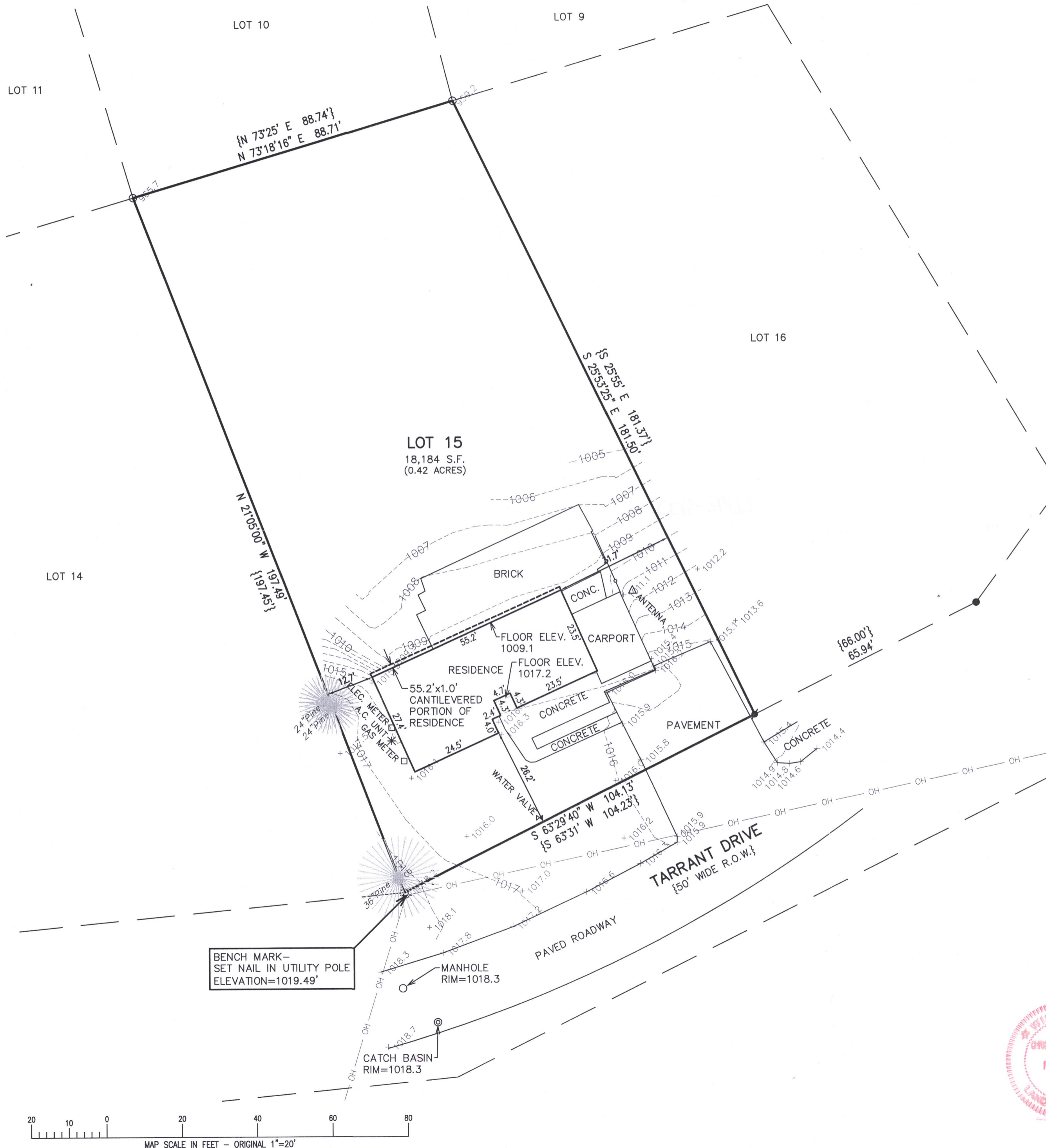
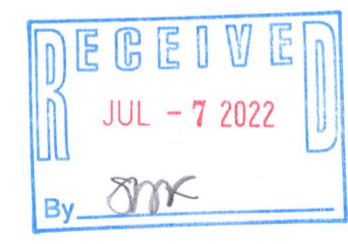

NOTE: COPIES OF THIS MAP TO WHICH THE FOLLOWING CERTIFICATE WILL APPLY SHOW THE SURVEYOR'S ORIGINAL SEAL AND SIGNATURE IN RED INK. COPIES BY ANY OTHER MEANS MAY HAVE ALTERATIONS WHICH DO NOT REPRESENT THE SURVEYOR'S WORK PRODUCT.

I HEREBY CERTIFY THAT THE ABOVE DESCRIBED PROPERTY HAS BEEN SURVEYED UNDER MY DIRECTION AND THAT THE ABOVE MAP IS A TRUE REPRESENTATION THEREOF AND SHOWS THE SIZE AND LOCATION OF THE PROPERTY AND ITS EXTERIOR BOUNDARIES. THIS SURVEY IS MADE FOR THE USE OF THE PRESENT OWNERS OF THE PROPERTY, AND ALSO THOSE WHO PURCHASE, MORTGAGE, OR GUARANTEE THE TITLE THERETO WITHIN ONE YEAR FROM THE DATE HEREOF.

DATED: 7/5/2022

 CHRISTOPHER A. HODGES P.L.S. 2760

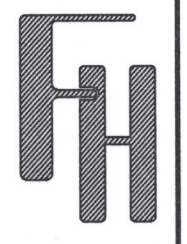

TOPOGRAPHIC SURVEY
 830 TARRANT DRIVE
 FONTANA, WISCONSIN

— WORK ORDERED BY —
 BASSWOOD ROOFING, LLC
 115 KENOSHA STREET
 WALWORTH, WI 53184

FARRIS, HANSEN & ASSOCIATES, INC.
 ENGINEERING — ARCHITECTURE — SURVEYING
 7 RIDGWAY COURT P.O. BOX 437
 ELKHORN, WISCONSIN 53121
 OFFICE: (262) 723-2098 FAX: (262) 723-5866

REVISIONS

PROJECT NO. 2673.22
 DATE: 07/05/2022
 SHEET NO. 1 OF 1

X:\PROJECTS\2673_22\ACAD\2673_22.dwg



507-15

005-3697