

PLAT OF SURVEY
-OF-

LOT G7 OF "ADDITION G TO COUNTRY CLUB ESTATES", A SUBDIVISION LOCATED IN THE SOUTHWEST 1/4 OF THE SOUTHEAST 1/4 OF SECTION 14, TOWNSHIP 1 NORTH, RANGE 16 EAST OF THE FOURTH PRINCIPAL MERIDIAN, IN THE VILLAGE OF FONTANA-ON-GENEVA LAKE, COUNTY OF WALWORTH AND STATE OF WISCONSIN.

SURVEY FOR: BECKY MERWIN OF THE RAULAND AGENCY
SURVEY ADDRESS: 438 SYLVAN DRIVE, FONTANA, WI 53125

NOTE: REFER TO A CURRENT TITLE REPORT FOR EASEMENTS, RESTRICTIONS OR COVENANTS WHICH MAY AFFECT THIS PROPERTY.

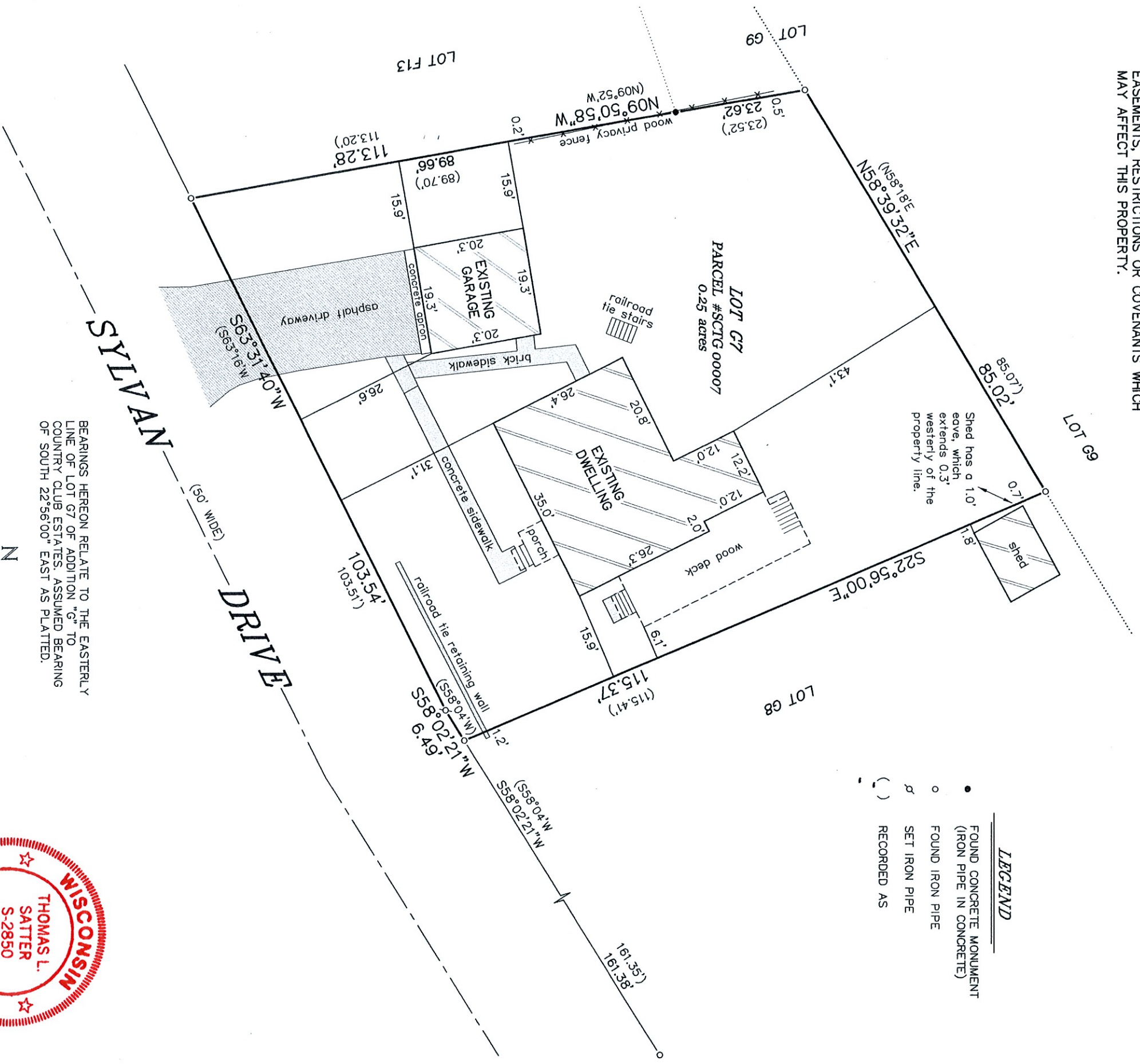

- LEGEND**
- FOUND CONCRETE MONUMENT (IRON PIPE IN CONCRETE)
 - FOUND IRON PIPE
 - ⊕ SET IRON PIPE
 - () RECORDED AS

BEARINGS HEREON RELATE TO THE EASTERLY LINE OF LOT G7 OF ADDITION "G" TO COUNTRY CLUB ESTATES, ASSUMED BEARING OF SOUTH 22°56'00" EAST AS PLATTED.

"I HEREBY CERTIFY THAT I HAVE SURVEYED THE ABOVE DESCRIBED PROPERTY AND THAT THE ABOVE MAP IS A CORRECT REPRESENTATION THEREOF AND SHOWS THE SIZE AND LOCATION OF THE PROPERTY, ITS EXTERIOR BOUNDARIES, THE LOCATION OF ALL VISIBLE STRUCTURES AND DIMENSIONS OF ALL PRINCIPAL BUILDINGS THEREON, BOUNDARY FENCES, APPARENT EASEMENTS, ROADWAYS AND ENCROACHMENTS, IF ANY."

"THIS SURVEY IS MADE FOR THE USE OF THE PRESENT OWNERS OF THE PROPERTY, AND THOSE WHO PURCHASE, MORTGAGE, OR GUARANTEE THE TITLE THERETO WITHIN ONE YEAR FROM DATE HEREOF."

THIS IS NOT AN ORIGINAL PRINT
UNLESS THIS SEAL IS RED.



Thomas L. Satter
THOMAS L. SATTER S-2850

SATTER SURVEYING, LLC
LAND SURVEYS, MAPPING AND PLANNING
272 ORIGEN STREET
BURLINGTON, WI 53105
262-661-4239

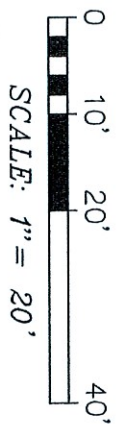

MARCH 17, 2022 DATE 032203 JOB NUMBER