

PLAT OF SURVEY

OF

LOT 2, BLOCK 6, D.A. REID'S ADDITION TO REID'S PARK,
VILLAGE OF FONTANA - ON - GENEVA LAKE, WALWORTH
COUNTY, WISCONSIN.

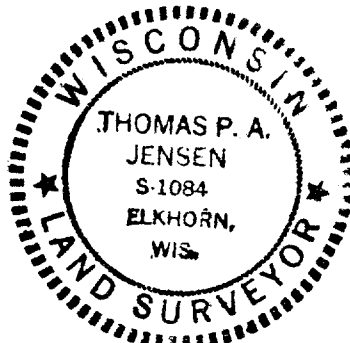
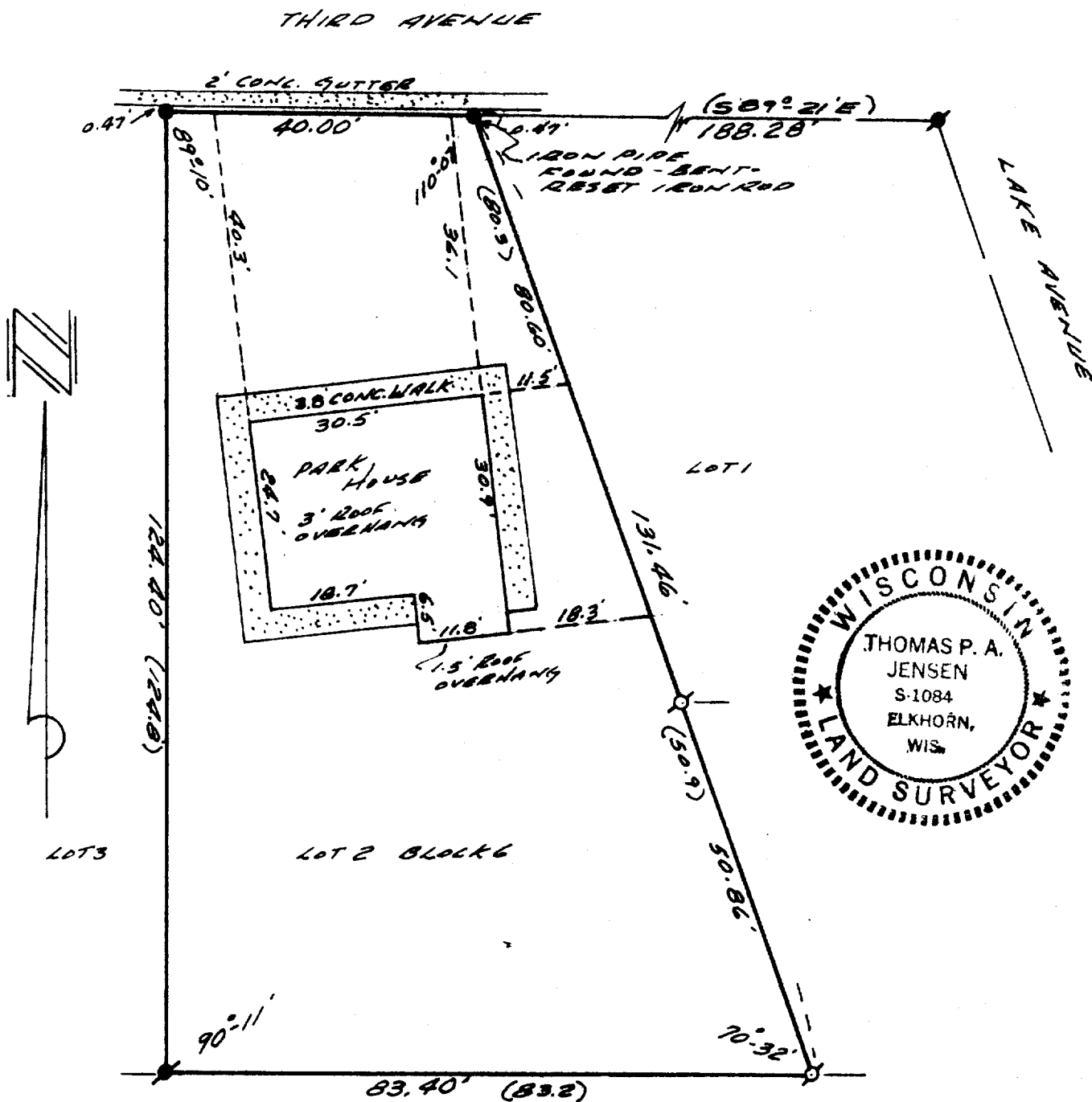

SURVEY AND PLAT BY

JENSEN & JOHNSON, INC.
CIVIL ENGINEERS AND SURVEYORS

Elkhorn, Wisconsin

LEGEND

- - Iron Pipe FOUND
- - Concrete Monument FOUND
- Scale 1" = 20'
- - IRON ROD SET
- () - PLATTED DISTANCE

WE CERTIFY: That we have surveyed the above described property and that the plat shown hereon is an accurate survey and a true representation thereof and correctly shows the exterior boundary lines and all divisions of said property, AND ALL BUILDINGS THEREON.

Date MAY 14, 1974

Thomas P. A. Jensen

Wisconsin Registered Land Surveyor, No. S-1084

SRA-39

5-365JK