

REID STREET
(33' WIDE)

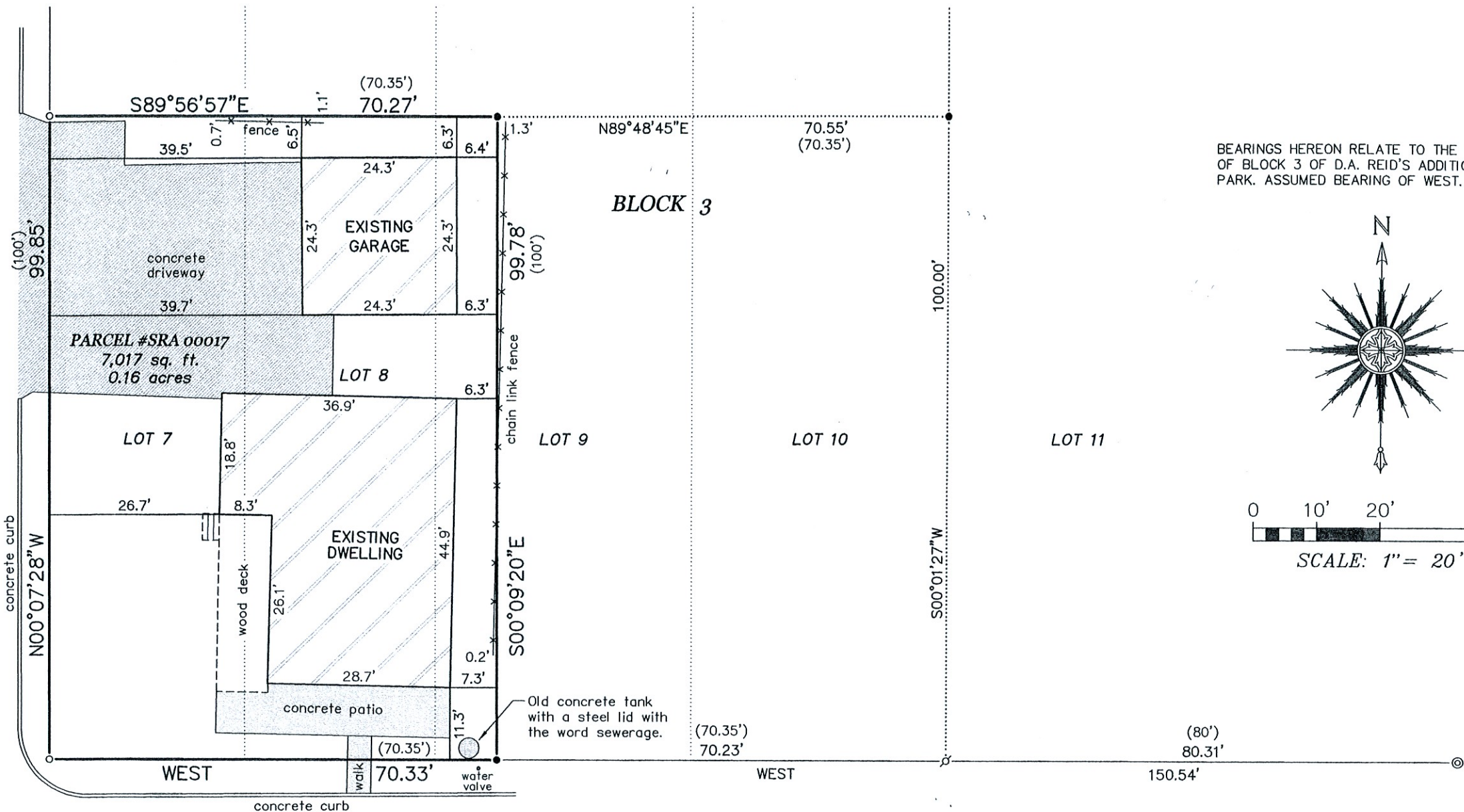

BEARINGS HEREON RELATE TO THE SOUTH LINE OF BLOCK 3 OF D.A. REID'S ADDITION TO REID'S PARK. ASSUMED BEARING OF WEST.

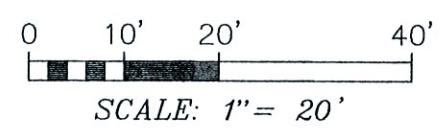
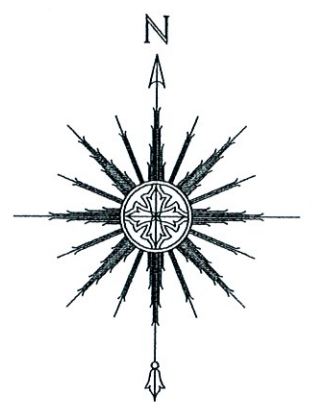

BAYVIEW AVENUE
(33' WIDE)

PLAT OF SURVEY
-OF-

LOTS 7, 8 AND THE WEST 9.65 FEET OF LOT 9 IN BLOCK 3 OF D.A. REID'S ADDITION TO REID'S PARK, ACCORDING TO THE RECORDED PLAT THEREOF. SAID LAND BEING IN THE VILLAGE OF FONTANA-ON-GENEVA LAKE, COUNTY OF WALWORTH AND STATE OF WISCONSIN.

SURVEY FOR: JODI BOUDART
SURVEY ADDRESS: 302 BAYVIEW AVENUE, FONTANA, WI 53125

LEGEND

- ⊙ FOUND IRON PIPE IN CONCRETE
- FOUND 1-5/16" O.D. IRON PIPE
- FOUND 1" O.D. IRON PIPE
- ⊘ FOUND 5/8" DIA. IRON ROD
- () RECORDED AS



THIS IS NOT AN ORIGINAL PRINT UNLESS THIS SEAL IS RED.

Thomas L. Satter
THOMAS L. SATTER S-2850

"I HEREBY CERTIFY THAT I HAVE SURVEYED THE ABOVE DESCRIBED PROPERTY AND THAT THE ABOVE MAP IS A CORRECT REPRESENTATION THEREOF AND SHOWS THE SIZE AND LOCATION OF THE PROPERTY, ITS EXTERIOR BOUNDARIES, THE LOCATION OF ALL VISIBLE STRUCTURES AND DIMENSIONS OF ALL PRINCIPAL BUILDINGS THEREON, BOUNDARY FENCES, APPARENT EASEMENTS, ROADWAYS AND ENCROACHMENTS, IF ANY."

"THIS SURVEY IS MADE FOR THE USE OF THE PRESENT OWNERS OF THE PROPERTY, AND THOSE WHO PURCHASE, MORTGAGE, OR GUARANTEE THE TITLE THERE TO WITHIN ONE YEAR FROM DATE HEREOF."

SATTER SURVEYING, LLC
LAND SURVEYS, MAPPING AND PLANNING
272 ORIGEN STREET
BURLINGTON, WI 53105
262-661-4239

AUGUST 30, 2021
DATE

082104-D1
JOB NUMBER