

PLAT OF SURVEY

A PARCEL OF LAND LOCATED IN THE NORTHEAST 1/4 OF THE NORTHEAST 1/4 AND THE NORTHWEST 1/4 OF THE NORTHWEST 1/4 OF SECTION 23 IN TOWNSHIP 1 NORTH, RANGE 16 EAST, IN THE VILLAGE OF FONTANA-ON-GENEVA, WALWORTH COUNTY, WISCONSIN.

MORE PARTICULARLY DESCRIBED AS:
LOT 6 BLOCK 3 OF COUNTRY CLUB ESTATES RECORDED IN DOCUMENT NO. P262120 PER THE WALWORTH COUNTY REGISTER OF DEEDS.

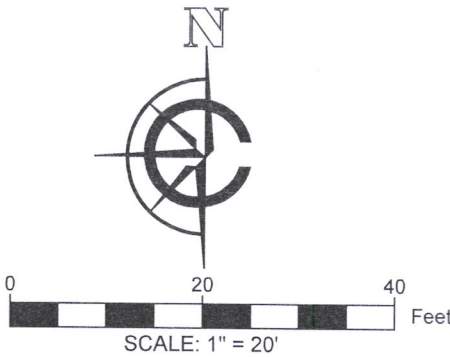
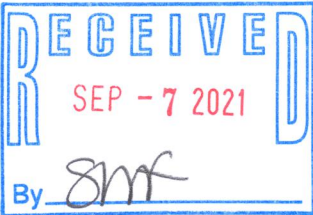

LEGEND

•	FOUND IRON ROD
E	ELECTRIC BOX
C	COMMUNICATION BOX
T	TELE-BOX
[Solid Grey]	EXISTING BUILDING
[Stippled]	EXISTING CONCRETE
[Hatched]	EXISTING PAVERS
[Diagonal Lines]	EXISTING DECK
(XX)	RECORDED AS

NOTE:
1. BASIS OF BEARING:
THE WISCONSIN STATE PLANE COORDINATE SYSTEM, NAD-83, SOUTH ZONE.

2. FIELD WORK COMPLETED ON:
AUGUST 13, 2021

3. BUILDING SURVEYED TO:
THE EXTERIOR OF SIDING.

4. FIELD CREW CHIEF:
RAYMOND MCARDLE

SURVEY ORDERED BY:
ATTORNEY SHANNON WYNN

PROPERTY ADDRESS:
936 POTTOWATOMI DRIVE
FONTANA WI, 53125

SURVEYOR:
PAUL H. VAN HENKELUM, PLS
CARDINAL ENGINEERING LLC



"I HEREBY CERTIFY THAT I HAVE SURVEYED THE ABOVE DESCRIBED PROPERTY AND THE MAP IS A TRUE AND CORRECT REPRESENTATION OF ITS EXTERIOR BOUNDARIES AND SHOWS THE SIZE AND LOCATION OF ALL VISIBLE STRUCTURES, APPARENT EASEMENTS AND ENCROACHMENTS, IF ANY.

Paul H. Van Henkelum
PAUL H VAN HENKELUM, PLS #1931

9/2/2021
DATE

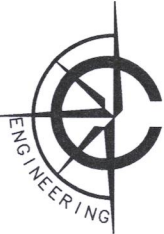

CARDINAL ENGINEERING LLC
DESIGNING IN TRUE DIRECTIONS

PO BOX 281 - 1200 LA SALLE ST.
LAKE GENEVA, WI 53147
262-757-8776
CARDINALENGINEERINGWI.COM

DATE: 09 / 01 / 2021 JOB No. 21468
SHEET 1 OF 1 LWG

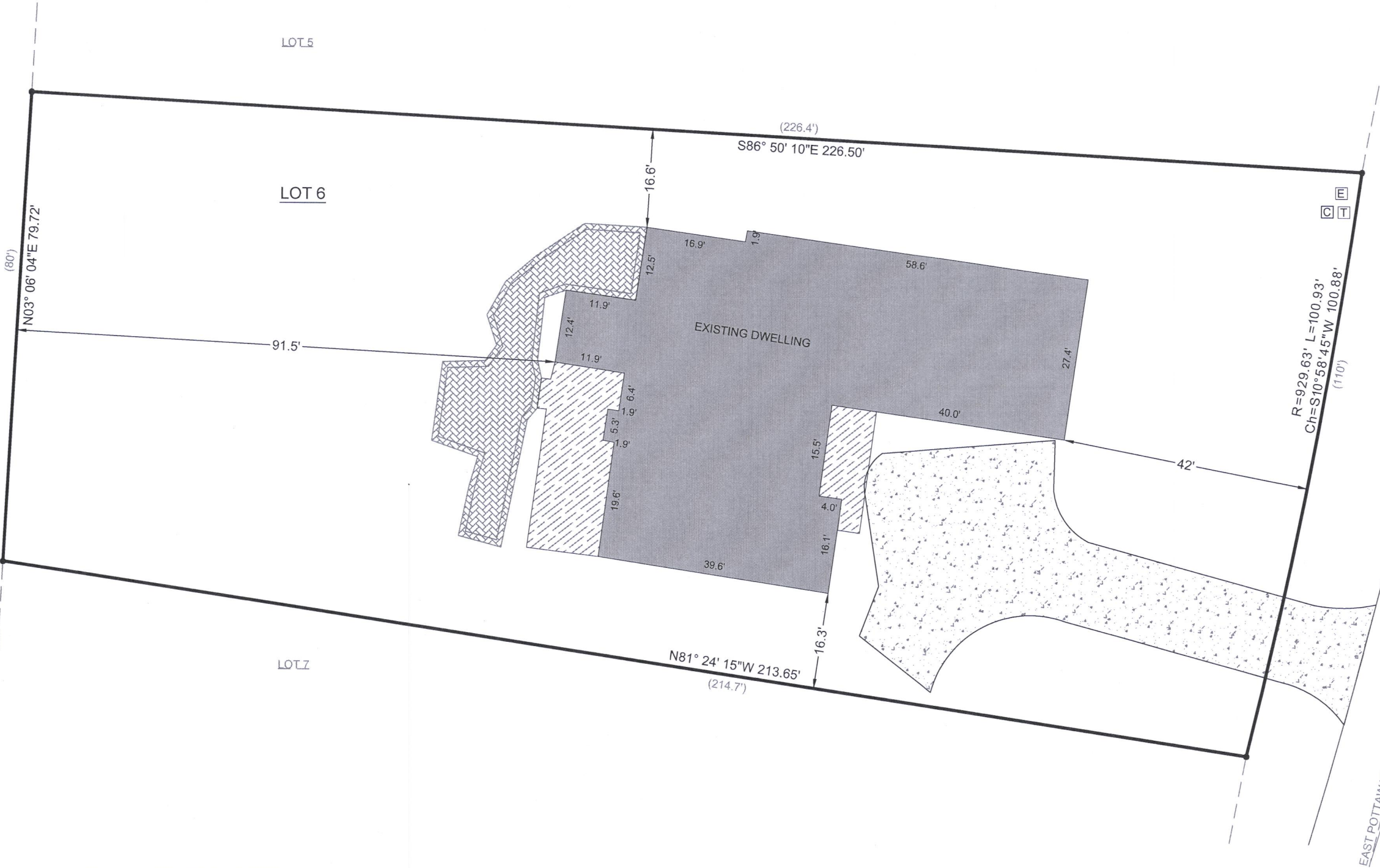

5003-122

005-3635