

# PLAT OF SURVEY

LOT 13 AND LOT 14, BLOCK 5, INDIAN HILLS SUBDIVISION,  
LOCATED IN GOVERNMENT LOT NO. 4, SECTION 14, TOWN  
1 NORTH, RANGE 16 EAST, VILLAGE OF FONTANA,  
WALWORTH COUNTY, WISCONSIN.

OWNER:  
RYAN J. HAMMAN  
210 KETTEN DRIVE  
NAPERVILLE, IL 60563

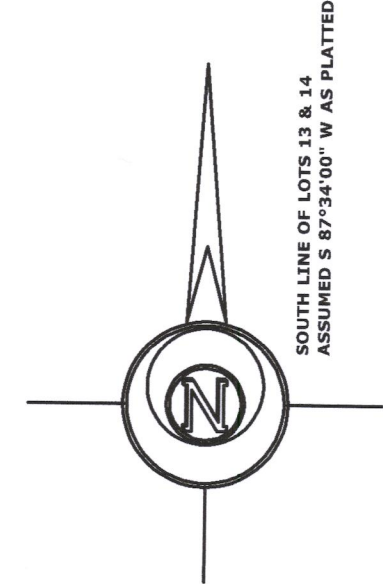
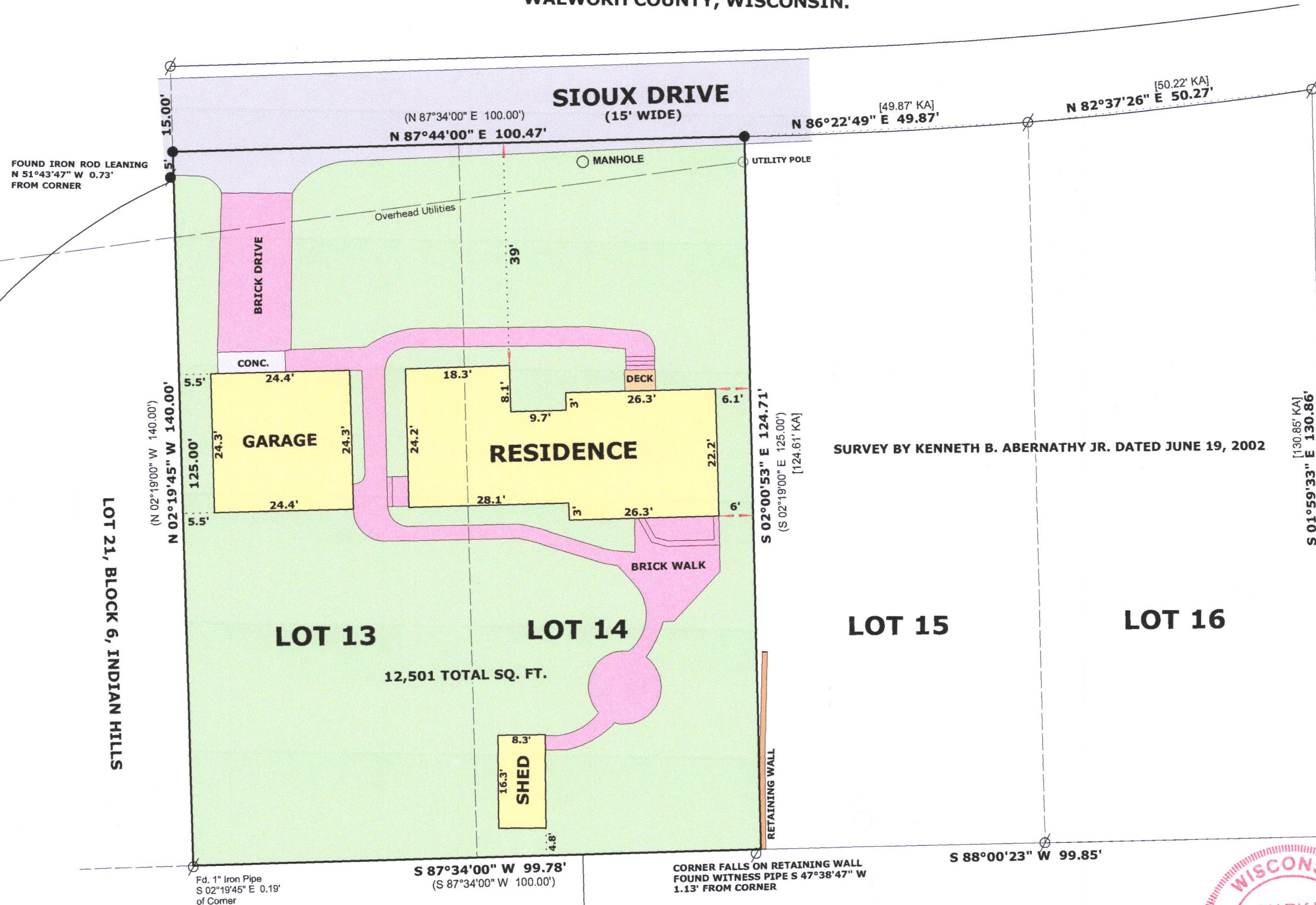

SURVEY BY KENNETH B. ABERNATHY JR. DATED JUNE 19, 2002

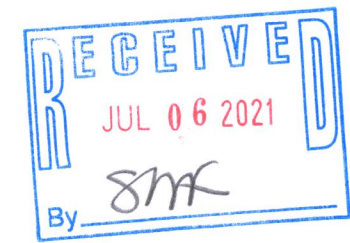

## LEGEND

- FOUND IRON PIPE
- FOUND IRON ROD
- SET P.K. NAIL
- (X X) RECORDED AS DIMENSION

SCALE: 1 INCH = 20 FEET

"I hereby certify that the above described property has been surveyed by me or under my direction and that the above map is a true representation thereof and shows the size and location of the property, its exterior boundaries, the location of all visible structures and dimensions of all principal buildings thereon, boundary fences, apparent easements, roadways and visible encroachments, if any."  
"This survey is made for the use of the present owners of the property, and also those who purchase, mortgage, or guarantee the title thereto within one year from date hereof."



*Mark L. Miritz*  
MARK L. MIRITZ  
WISCONSIN PROFESSIONAL  
LAND SURVEYOR S-2582

DATE: JUNE 25, 2021 JOB NO. 21.602

LOT 1, BLOCK 7, INDIAN HILLS 1ST ADD.

C.S.M. NO. 153

514-76

005-21024