

PLAT OF SURVEY & TOPOGRAPHIC MAPPING LOT 9 OF CLUB UNIQUE

LOCATED IN PART OF THE NE 1/4 OF THE SE 1/4 OF SECTION 14, TOWN 1 NORTH, RANGE 16 EAST,
VILLAGE OF FONTANA-ON-GENEVA LAKE, WALWORTH COUNTY, WISCONSIN

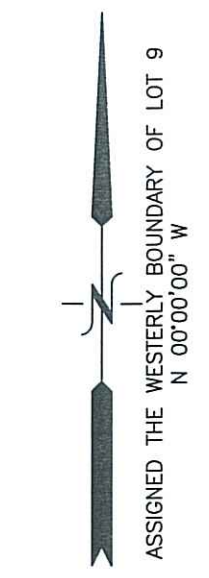
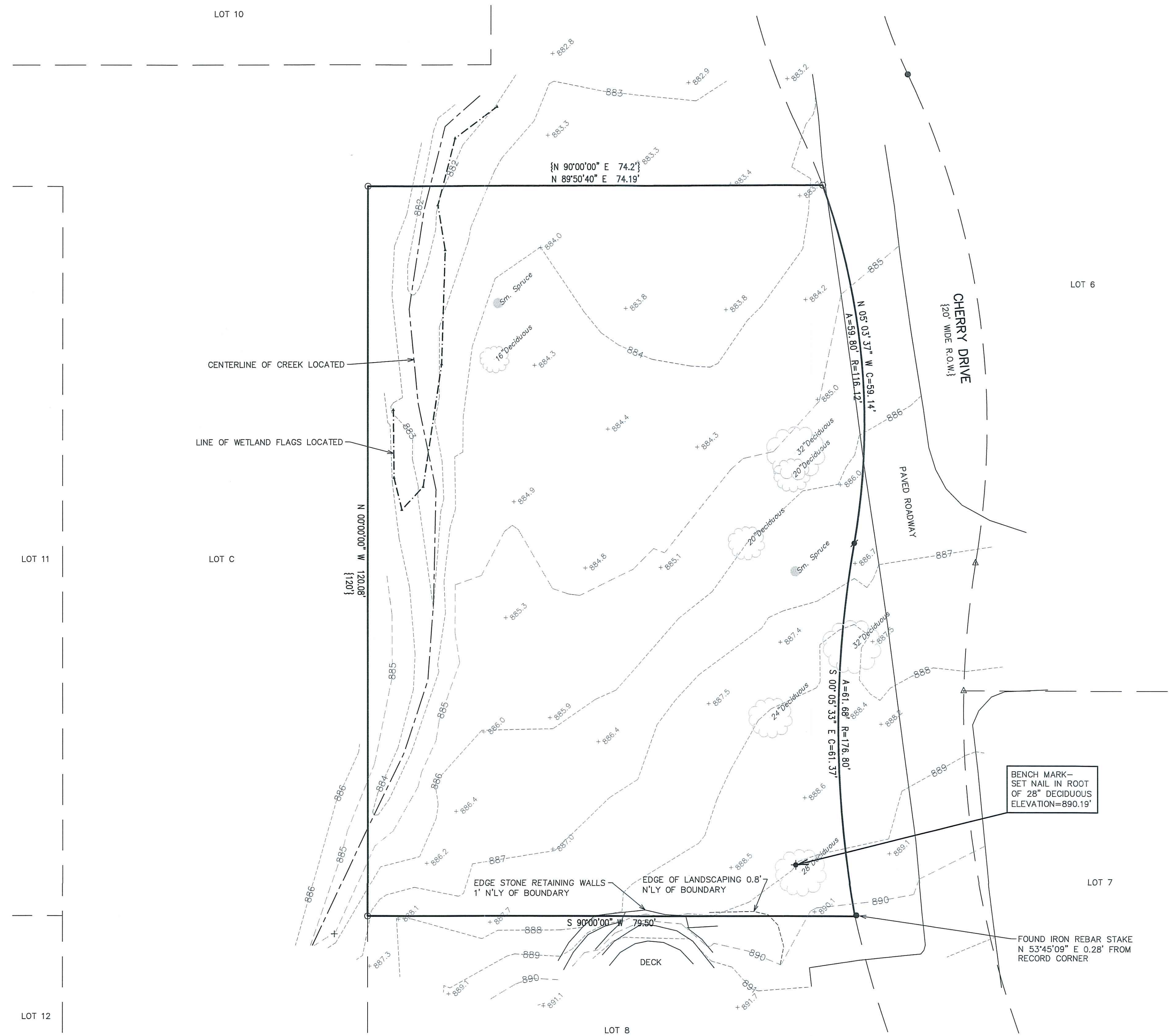

- LEGEND
- O = FOUND IRON PIPE STAKE
 - = FOUND IRON REBAR STAKE
 - ▲ = FOUND MAG NAIL IN PAVEMENT
 - = SET IRON REBAR STAKE
 - {XXX} = RECORDED AS

NOTE: COPIES OF THIS MAP TO WHICH THE FOLLOWING CERTIFICATE WILL APPLY SHOW THE SURVEYOR'S ORIGINAL SEAL AND SIGNATURE IN RED INK. COPIES BY ANY OTHER MEANS MAY HAVE ALTERATIONS WHICH DO NOT REPRESENT THE SURVEYOR'S WORK PRODUCT.

I HEREBY CERTIFY THAT THE ABOVE DESCRIBED PROPERTY HAS BEEN SURVEYED UNDER MY DIRECTION AND THAT THE ABOVE MAP IS A TRUE REPRESENTATION THEREOF AND SHOWS THE SIZE AND LOCATION OF THE PROPERTY AND ITS EXTERIOR BOUNDARIES. THIS SURVEY IS MADE FOR THE USE OF THE PRESENT OWNERS OF THE PROPERTY, AND ALSO THOSE WHO PURCHASE, MORTGAGE, OR GUARANTEE THE TITLE THERETO WITHIN ONE YEAR FROM THE DATE HEREOF.

DATED: 4/12/2021

Christopher A. Hodges
CHRISTOPHER A. HODGES P.L.S. 2760

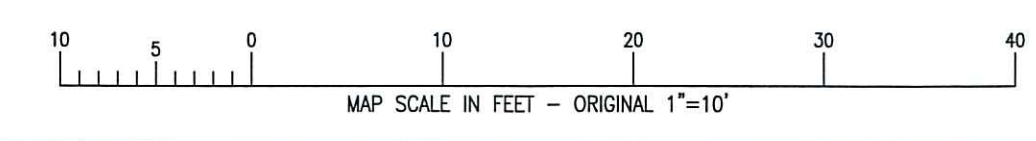

X:\PROJECTS\10437\ACAD\10437.dwg

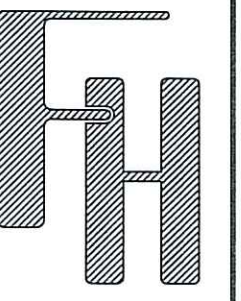

SURVEY & TOPOGRAPHY
LOT 9, CLUB UNIQUE
FONTANA, WISCONSIN

— WORK ORDERED BY —
MICHAEL CHORNEYKO
40 W304 LAFOX STREET, SUITE B
ST CHARLES, IL 60175

FARRIS, HANSEN & ASSOCIATES, INC.
ENGINEERING — ARCHITECTURE — SURVEYING
7 RIDGWAY COURT P.O. BOX 437
ELKHORN, WISCONSIN 53121
OFFICE: (262) 723-2098 FAX: (262) 723-5686

REVISIONS

PROJECT NO.
10437
DATE
04/12/2021
SHEET NO.
1 OF 1